

SUMMER 2023

We Create Fun!

BARTLETT PARK DISTRICT PROGRAM GUIDE



RESIDENT REGISTRATION
BEGINS APRIL 12

REGULAR REGISTRATION
BEGINS APRIL 26

 BARTLETPARKS.ORG
630-540-4800

Villa Olivia Weddings



Wedding Package:

- 6 hour reception (Dinner)
- 5 hour reception (Lunch)
- Four course dinners and luncheons
- 4 ½ hours of unlimited premium bar with dinner
- 3 ½ hours of unlimited premium bar with luncheon
- Champagne toast for all of your guests
- Unlimited wine served with meal
- Custom cake, cake cutting service & coffee service
 - White Linens & Napkins
 - Skirted head table
- Decorative cake table, background music
 - Private bridal dressing room with complimentary champagne
- Bar, Equipment Rental, Set-up and Room Rental Included

Shower Luncheon Package:

- 4 Hour Private Room
- Choice of punch
- Choice of appetizer tray
- Three course meal including**
 - Soup or salad
 - Choice of entrée
 - Ice cream or sherbet
 - Coffee/Iced tea service
- Skirted gift and punch table
- White linen table cloths and napkins
 - Full bar available

Ceremony Package:

- Breathtaking views
- Two outdoor ceremony sites
 - Wooden pergola
 - Unity table
- White garden chairs

Photos courtesy of
Jolielimages.com

MISSION STATEMENT

WE CREATE FUN

by providing the finest in Parks, Programs, and Recreational Facilities for our community.



Bartlett Park District Board Meetings

The Park Board holds its regular meetings on the second and fourth Tuesday of the month at 7:30pm at the Thomas C. White Administration Building, 696 W. Stearns Road. If you have suggestions or if you would like to observe how the Park District operates, we encourage your attendance. Board agendas are posted on our website www.bartlettparks.org.

Bartlett Park District Board of Commissioners

Lori A. Palmer.....	President
Diana Gunsteen.....	Vice President
Theodore J. Lewis.....	Treasurer
Stephen M. Eckelberry.....	Commissioner
Susan M. Stocks.....	Commissioner
Dale Ann Kasuba.....	Commissioner
Jody Fagan.....	Commissioner

Resident/Regular Distinction

Residents are those who pay taxes to the Bartlett Park District. Residents have first priority in our registration process. If you are unsure if you are paying taxes to the Bartlett Park District, give us a call 630-540-4865 or check your property tax bill.

Program Guide Changes/Errors Disclaimer

Due to the large amount of information available in the Bartlett Park District Program Guides, errors and changes before and after publication may occur. We apologize for any errors in this guide and will attempt to advise you of any changes as quickly as possible. Thank you for your patience and understanding when these situations arise.

Safety First

Safety is of the utmost importance to us. We ask residents to immediately report any safety hazards in any Park District building or at any other Park District property to the Parks Department by calling 630-540-4819, or to the Registration Office at 630-540-4800.

Insurance Disclaimer

The Bartlett Park District does not carry premises medical payments insurance coverage. The Park District is a local public entity and is subject to the Illinois Governmental and Governmental Employees Tort Immunity Act that provides certain immunities and defenses to claims for damages made against local public entities. Without these statutory immunities, fees associated with recreational activities, programs, properties and/or facilities could well be prohibitive.

Distinguished Accredited Agency

The Bartlett Park District has been a Distinguished Accredited Agency since 1999. Accreditation is a voluntary program that uses a set of standards to evaluate and identify agencies throughout the state that provide exceptional Park and Recreation services to their community to improve their quality of life.



Requests for Public Records

Freedom of Information Act directory is displayed and F.O.I.A. forms are available at the Administration Building and Bartlett Community Center during open office hours. For your convenience the forms are also on our website www.bartlettparks.org. At the top menu bar click on General then on the lower left hand Quick Links go to the FOIA link and click. Review the F.O.I.A. Municipal Directory and complete the F.O.I.A. Request Form. Requests for public records must be made in writing and submitted to:

Rita Fletcher, Executive Director
 Bartlett Park District
 Thomas C. White Administration Building
 696 W. Stearns Road
 Bartlett, IL 60103
 Phone: 630-540-4800
 Fax: 630-837-6608
 M-F: 8:30am-4:30pm

Abbreviation Key

- M** - Monday
- Tu** - Tuesday
- W** - Wednesday
- Th** - Thursday
- F** - Friday
- Sa** - Saturday
- Su** - Sunday

- M** - Member
- NM** - Nonmember
- BCC** - Bartlett Community Center
- Res** - Resident
- Reg** - Regular

Bartlett Community Center

700 S. Bartlett Road
630-540-4800

- **LIFECENTER Health & Fitness Club**
630-540-4848
- **Oak Room Banquet Facility**
630-540-4895
- **Party Place Party Rooms**
630-540-4858
- **Preschool**
630-540-4853
- **Splash Central**
630-540-4850

Apple Orchard Golf Course

692 W. Stearns Road
630-540-4807

Bartlett Aquatic Center

620 W. Stearns Road
630-540-4880

Bartlett Nature Center

2054 W. Stearns Road
847-608-3120

Parks Department

690 W. Stearns Road
630-540-4819

Bartlett Community Center Registration Desk Hours:

Monday-Friday 9am-6pm, Saturday 9am-12noon

Donald H. Schrade Gymnasium

694 W. Stearns Road
630-540-4843

Thomas C. White Administration Building

696 W. Stearns Road
630-540-4800

**Villa Olivia-Golf, Winter Sports,
Banquet Facility**

1401 W. Lake Street
630-289-1000

Closures

Bartlett Community Center and Registration Desk,
Bartlett Nature Center, and
T.C. White Administration Building Closed: July 4

Hotlines

Softball, Baseball, & Football Fields.....630-540-4891
Soccer Fields.....630-540-4892

Bartlett Park District Staff**Administration Department**

Rita Fletcher, CPRP.....Executive Director
Maureen Regan.....Executive Assistant

Recreation Department

Kimberly Dasbach, CPRP.....Supt. of Recreation
Cydnie Babicz.....Recreation Manager
Stephanie Fairbanks, CPRP.....Marketing Manager
Mark Grassi.....Environmental Education Manager
Brad Keene, CPRP.....Recreation Manager
Robin Nagle.....Nature Center Coordinator
Andrew Wenz.....Recreation Manager

Business Services Department

Eric Leninger, JD, SHRM-CP.....Supt. of Business Services
Dale Erdman.....Information Technology Manager
Patti Mancini.....Accounting Manager

Parks Department

Kelly O'Brien, CPRP.....Supt. of Parks and Planning
Larry Mann.....Facility Maintenance Manager
Jessica Meyers.....Parks, Golf, and Fleet Manager
Dan Touzios, CPSI.....Parks and Athletic Field Manager
John Zenino, CPO.....Facility Maintenance Manager

Special Facilities Department

Katie Mix, CPRP.....Supt. of Special Facilities
Lauren Crites.....Asst. Aquatics Manager
Amy McKinley.....Office Manager
Johnny Pacheco.....Fitness Manager
Marianne Petrovich.....Asst. Office Manager
Natalie Reed.....Aquatics Manager
Nick Serritella, CPRP.....Scheduling Manager

Villa Olivia Department

Bobby Pierobon.....Supt. of Villa Olivia
Kevin Aulisio.....Golf and Ski Operations Manager
Joe Orichiella.....Food and Beverage Manager
Lisa Parisi.....Event Sales Coordinator

What is a CPRP/CPSI/CN/AFO/CPO/SHRM-SCP?

These initials are acronyms for the following:

CPRP – Certified Park and Recreation Professional

CPSI – Certified Playground Safety Inspector

CPO – Certified Pool Operator

SHRM-CP – Society for Human Resource Management Certified Professional

JD – Juris Doctor

Aquatics

Aquafit.....21
 Aquatic Rentals.....25
 Indoor Aquatic Center..... 20-21
 Outdoor Aquatic Center..... 22-24
 Passes.....21 & 25
 Springboard Diving.....27
 Swim Academy..... 28-35
 Swim Waiver.....26
 Water Walkers.....21

Athletics

All Star Sports.....68
 Archery.....72
 Basketball..... 57, 59-60
 Disc Golf Course.....67
 Gymnastics..... 73
 Hot Shots Sports..... 66-67
 Martial Arts.....70-71
 Pickleball.....57
 Soccer..... 61-63
 Softball.....63-64
 Tennis.....52
 Volleyball.....58

Education

Preschool..... 19
 Summer Day Camp..... 11-18

Exploration

Baton.....48
 Code Ninjas.....50-51
 Dance.....44
 Dog Obedience.....49
 Drawing.....46
 Glitzy Girlz.....47
 Horseback Riding.....45
 Kid Life Coaching.....48
 Kid Rock.....40
 Magic.....49
 Music.....40-42
 Lessons.....40-42
 Painting.....47
 Spanish.....49
 STEAM.....48
 Stage Stars.....43
 Summer Day Camp..... 11-18
 Theatre Camp.....43

Throughout the program guide you will see initials listed after the programs or events. These initials correspond with the Manager in charge. If you have any questions or concerns; please call 630-540-4800 and you can be connected to the Manager.

Fitness

Group Fitness.....77
 Health Coaching..... 76
 Health Club.....74-75
 Insurance Based Memberships.....74
 Jazzercise.....78
 Nutritional Counseling.....76
 Personal Training.....76
 Racquetball.....75
 Stroller Strides.....78
 Teens in Training.....76
 Summer Special.....74
 Wallyball.....75
 Zumba.....78

General

ADA Compliance.....52
 Abbreviation Key.....3
 Bartlett Parks Foundation..... 10
 Birthday Parties.....40, 41 & 43
 Board of Commissioners.....3
 Board Meetings.....3
 Disc Golf.....67
 Distinguished Accredited Agency.....3
 Dog Park.....39
 Facility Conduct.....48
 Facility Directory.....4
 Food Allergies.....15
 Hotlines.....3
 Insurance Disclaimer.....3
 Mission Statement.....3
 NWSRA.....33
 Oak Room.....82
 Park A Memory.....47
 Park Map.....79
 Photo Policy.....81
 Preschool.....19
 Program Guide Changes/Errors Disclaimer.....3
 Registration.....80-81
 Rentals.....9, 53-56, & 82
 Requests for Public Records.....3
 Resident Financial Aid.....18
 Resident/Regular Distinction.....3
 Safety First.....3
 Skate Park.....67
 Special Accommodations.....33
 Staff Directory.....4
 Villa Olivia.....2, 56, & 83

Golf

Apple Orchard.....37
 Leagues.....38
 Lessons.....38
 Villa Olivia.....36

Golf

Apple Orchard.....37
 Leagues.....38
 Lessons.....38
 Villa Olivia.....36

Nature

Archery.....72
 Birthday Parties.....40
 Programs.....45
 Rentals.....55-56
 Summer Camp..... 11-15

Special Activities

Bollywood Dancing..... 44
 Boundless Adventure Trip.....8
 Craft Fair.....6 & 29
 Decorate the Deck.....7
 Drive in Movie.....6
 Father's Day Special.....7
 Fly a Kite.....6
 Free Concerts.....8
 Nutcracker.....6
 Princess & Superhero Swim Party.....7
 Starved Rock Teen Trip.....8
 Summer Special.....74
 Turtle Race.....7, 30 & 84



AM Amy McKinley
AW Andrew Wenz
BK Brad Keene
BP Bobby Pierobon

CB Cyndie Babicz
JP Johnny Pacheco
KA Kevin Aulisio

LC Lauren Crites
MG Mark Grassi
MP Marianne Petrovich

NR Natalie Reed
NS Nick Serritella
SDB Shelli Dodd-Bell

NUTCRACKER ALL JAZZED UP AUDITIONS

Audition for a role within this annual holiday classic that has been transformed to include a variety of dance styles including ballet, pointe, jazz, character and tap. The Nutcracker All Jazzed Up is a fun, family friendly holiday show that is a tradition for many in the Bartlett Community. Auditions are open to male and female dancers. Dancers must participate in the entire audition timeslot to be considered for a role in the show. **A link to sign up for auditions will be placed on the Bartlett Park District Website and shared through social media. If cast in the production attendance at rehearsals is expected. A program registration fee of \$125 for residents and \$135 for non-residents. The registration fee includes rehearsals, a cast T-shirt, two comp tickets and a recording of the production. The rehearsals can be scheduled Tuesday, Wednesday and Thursday evenings from September until the show in December.** For more information call Cyndie at 630-540-4873 or Lisa's School of Dance at 630-372-0160. **(CB)**

Audition Date: May 30th

Location: Bartlett Community Center

Check in: Please check in ½ hour prior to scheduled audition time. Bring a photo of your dancer and completed audition form. Audition forms will be available on the Bartlett Park District Website.

Pick Up: Please arrive 15 minutes prior to the scheduled end of auditions to pick up your dancer.

What to wear: Please wear fitted dance clothing (leotard, tights, etc.). Dancers should bring all shoes relevant to the discipline of dance they will be auditioning for (tap shoes, ballet shoes, jazz shoes, pointe shoes etc.).

What to bring: Please bring water and a snack for breaks

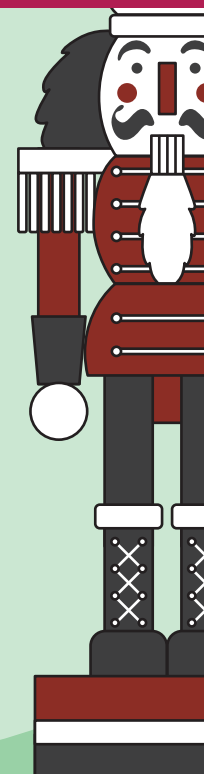

FREE: MOVIE DRIVE IN STYLE

Come out to Villa Olivia for a drive-in movie under the stars. Enjoy a cash bar and a movie under the stars. Food will be available for purchase. Attendance is free. Bring a blanket or rent a golf cart for the full drive-in experience. **(CB)**

Location: Villa Olivia, 1401 W. Lake Street

Date	Day	Time	Fee
Aug. 18	F	Dusk (Approx. 7:45pm)	Attendance is free; Golf cart rental \$5/person



LET'S GO FLY A Kite

Bring your kite and help us celebrate Unplug Illinois. Unplug Illinois is a public service campaign designed to encourage people to get out, unplug, play and engage one another through their local park and recreation agencies. Fly on your own or participate in a kite-flying contest. The categories may include the biggest kite, smallest kite, highest-flying kite, most unusual kite, and others. Register onsite for the contests. **(AW)**

Age: All Ages

Location: Nature Ridge Field, 1905 Westridge Blvd.

Date	Day	Time	Fee
July 15	Sa	10-11am	Free

3rd Annual Harvest Craft and Vendor Fair

Shop and Explore

Now more opportunities to shop at our two-day craft show and get your Autumnal, Halloween, Thanksgiving, Christmas décor, and more. Past craft shows have included an assortment of jewelry, knitted items, pet products, holiday décor, purses, clothing, ceramics, candles, quilts, beauty products, books, gourmet foods, and so much more! **(AW)**

Age: All Ages

Limit: No Limit

Location: BCC Gymnasium

Date	Day	Time	Fee
Aug. 25	F	5-9pm	\$1 entrance fee
Aug. 26	Sa	9am-3pm	\$1 entrance fee

Crafters and Vendors Needed

Crafters, Artists, and Vendors needed for our new Harvest Show. We have space for 110 crafters/vendors in an air conditioned indoor facility. This two day event held in the Bartlett Community Center Gymnasium offers a whole new targeted group of shoppers. Friday hours: 5-9pm and Saturday hours: 9am-3pm. Load in Friday during the day. **(AW)**

Age: All Ages

Limit: 40/110

Location: BCC Gymnasium

Date	Day	Booth Fee
Aug. 25 & 26	F & Sa	\$60

TURBO TURTLE RACE

JUNE 29, 7PM

BARTLETT AQUATIC CENTER

Kick off your fourth of July weekend with the annual Bartlett Parks Foundation Turbo Turtle Race. The race will be held on Thursday, June 29th at 7pm at the Bartlett Aquatic Center, 620 W. Stearns Road. There is no entry to view the race, but if you want a chance at winning one of the exciting prizes sponsor a Turtle for \$10. Proceeds from the Turtle Race benefit the Bartlett Parks Foundation. For more information and to purchase tickets, visit bartlettparksfoundation.org

DECORATE THE DECK

Come out and show the Bartlett Aquatic Center staff your artistic ability. Help us decorate the pool deck at the BAC with your best chalk drawings. Chalk will be provided in designated spaces on the deck for these drawings. **(NR)**

Age: All ages

Location: Bartlett Aquatic Center

Date	Day	Time	Fee
July 8	Sa	11am-2pm	Daily fees apply; free to BAC pass holders



FATHER'S DAY SPECIAL

Show Dad how much he is appreciated by treating him to a trip to the Bartlett Aquatic Center on Father's Day. During this special event, fathers will receive free admission with the paid admission of a child. **(NR)**

Age: All ages

Location: Bartlett Aquatic Center

Date	Day	Time	Fee
June 18	Su	11:30am-7pm	Daily fees apply; free to BAC pass holders



FROZEN SWIM PARTY

Come join Elsa and Olaf during their visit to the Bartlett Aquatic Center! There will be plenty of games and activities for everyone to enjoy throughout the aquatic center. Make sure to take a break from swimming to meet and hangout with your favorite characters from Arendelle! **(NR)**

Age: All ages

Location: Bartlett Aquatic Center

Date	Day	Time	Fee
July 15	Sa	12noon-2pm	Daily fees apply; free to BAC pass holders



STARVED ROCK TEEN TRIP

Spend a day of adventure discovering the awesome scenery at Starved Rock State Park. This trip will include capture the flag in the canyons, hiking and exploring a variety of landscapes/trails. Participants are encouraged to bring a packed lunch, active clothing and money for food or souvenirs. **(BK)**

Grade: 5th-9th

Limit: 10/13

Location: Oglesby, IL

ID#	Date	Day	Time	Fee Res/Reg
20030-01	June 7	W	8:30am-5pm	\$39/\$49

BOUNDLESS ADVENTURES TEEN TRIP

This park offers tree climbing, ziplining, and bridge traversing, wonderful activities for building courage, confidence and teamwork. This 3 hour trek through nature offers a range of obstacle courses in the tree canopies 10-40 feet above the ground. Fee includes admission into the high ropes course and transportation to and from the course. **(BK)**

Grade: 5th-9th

Limit: 10/13

Location: Bristol, WI

ID#	Date	Day	Time	Fee Res/Reg
20030-02	July 26	W	9am-4pm	\$72/\$77
20030-03	Aug. 2	W	9am-4pm	\$72/\$77



Free CONCERT SERIES

The Bartlett Park District and the Friends of the Bartlett Library District are partnering to provide you with an amazing FREE concert series this summer on the library lawn. Pack up the family and a picnic dinner and join us for music and entertainment. No registration necessary, picnic baskets, blankets and lawn chairs welcome. **(CB)**

Age: All Ages Welcome

Location: North lawn of the Bartlett Public Library District, 800 S. Bartlett Road

Concerts will be announced on Facebook.



SAVE THE DATE

LUMBER JACK 'N JILL FEST

Saturday, October 14

RENTALS, PARTIES, MEETINGS, BANQUETS, SPORTS

ELEGANT EVENTS

Facility	Location	Phone	Amenities	Capacity
The Oak Room at BCC	700 S. Bartlett Road	630-540-4895	Do it Yourself Banquet Facility, Kitchen	160 seated/240 theatre setup
Villa Olivia	1401 W. Lake Street	630-289-1000	Full Service Banquet Facility	300 seated

KIDS PARTIES

Facility	Location	Phone	Amenities	Capacity
Arts & Crafts Room at BCC	700 S. Bartlett Road	630-540-4895	Tile flooring, tables, chairs, sinks	60 people
Party Place at BCC	700 S. Bartlett Road	630-540-4858	Tile floor, tables, chairs, fridge, counters, sink	20 per room/40 with both rooms
Nature Center Auditorium	2054 W. Stearns Road	847-608-3120	Stadium seating, movie screens, 2 white boards	70 seated
Nature Center Multi Purpose Room	2054 W. Stearns Road	847-608-3120	Tables, chairs, movie screen	100 seated
Nature Center Program Rooms	2054 W. Stearns Road	847-608-3120	Tables, chairs, white board	50 seated
Program Rooms at BCC	700 S. Bartlett Road	630-540-4895	Tile or carpet flooring, tables, chairs	30/60 per room
Schrade Gymnasium	694 W. Stearns Road	630-540-4831	Gymnasium w/sport equipment rental & room rentals	150
Splash Central at BCC	700 S. Bartlett Road	630-540-4828	Lap pool w/diving board, leisure pool w/ slides	417

OUTDOOR EVENTS

Facility	Location	Phone	Amenities	Capacity
Apple Orchard Shelter	696 W. Stearns Road	630-540-4895	Picnic tables and power, near playground, grill	100
Bartlett Aquatic Center	620 W. Stearns Road	630-540-4828	Full scale waterpark with amenities	1500
Bartlett Park Gazebo	102 N. Eastern Avenue	630-540-4895	32 by 32 inside with power	30 seated
Field Rental	Varies throughout Bartlett	630-540-4833	Softball, baseball, soccer, football	Varies
Humbracht Shelter	E. Struckman Blvd. & Silver Cr.	630-540-4895	Picnic tables under shelter near playground	32
Jim Jensen Shelter	620 W. Stearns Road	630-540-4800	Power and picnic tables	100
O'Brien Woods	S. Bartlett Rd. by BCC	847-608-3120	Camp site with fire pit (scout, youth & school groups)	100
State Park Shelter*	2054 W. Stearns Road	630-540-4895	Picnic tables, grill, water, electric, restrooms	200

*For special events such as races, weddings, and fundraisers, call 847-608-3120

EVENTS OR MEETINGS

Facility	Location	Phone	Amenities	Capacity
Arts & Crafts Room at BCC	700 S. Bartlett Road	630-540-4895	Tile flooring, tables, chairs, sinks	60
Log Cabin	102 N. Eastern Avenue	630-540-4895	Tables, chairs, counter, and sink	40 seated/50 standing
Nature Center Program Rooms	2054 W. Stearns Road	847-608-3120	Tables, chairs, white board	50 seated
Nature Center Auditorium	2054 W. Stearns Road	847-608-3120	Stadium seating, movie screens, 2 white boards	70 seated
Nature Center Multi-Purpose Room	2054 W. Stearns Road	847-608-3120	Tables, chairs, movie screen	100 seated
Oak Room at BCC	700 S. Bartlett Road	630-540-4895	Carpet flooring, round tables, padded chairs, stage	160 with tables/240 theatre style
Program Rooms at BCC	700 S. Bartlett Road	630-540-4895	Tile or carpet flooring, tables, chairs	30/60
Villa Olivia	1401 W. Lake Street	630-289-1000	Full service banquet facility	350 seated, food & beverage purchase required

SPORTING EVENTS/PRACTICES

Facility	Location	Phone	Amenities	Capacity
Dance Studio at BCC	700 S. Bartlett Road	630-540-4895	Wood floor	50
Gymnasium at BCC	700 S. Bartlett Road	630-540-4895	Wood floor, triple gym	150/450
Schrade Gymnasium	694 W. Stearns Road	630-540-4831	7,000 sq. ft. facility w/ sports equipment	150
Splash Central at BCC	700 S. Bartlett Road	630-540-4828	Lap pool w/diving board, leisure pool w/ slides	417



BARTLETT PARKS FOUNDATION



BARTLETT PARKS FOUNDATION

Bartlett Parks Foundation is a 501(c)(3) organization created in 2002 with the mission of engaging the community for the support and enhancement of Bartlett Park District through financial aid, beautification, and other non-tax funded items.

- Donate (any donations made to the Foundation are tax-deductible to the extent allowed by law)
- Donate a raffle prize
- Serve on an planning committee
- Volunteer at a special Foundation event
- Challenge others to become involved
- Purchase a commemorative tree or bench through Park A Memory Program
- Sponsor an event

Yearly Foundation Events Include: Wine, Beer, & Spirit Tasting in Winter, Turbo Turtle Race in Summer, and Twilight Golf Outing in Autumn.

For more information regarding Bartlett Parks Foundation and how to get involved, visit us online at bartlettparksfoundation.org or call us at 630-540-4824.

All camps take place at the Bartlett Nature Center, 2054 W. Stearns Road, James "Pate" Philip State Park. Discover a different theme each week specifically geared toward the age group of the camp. See theme descriptions for activities. Remember to sign up early. Last year camps filled up quickly so enroll today!

Important Summer Nature Center Camp Information:

All campers should wear gym shoes, bring a snack, water bottle, sunscreen (spray on only), bug spray, and a backpack. Campers attending an all day camp should bring a sack lunch. All children must be toilet independent with the exception of Sunshine and Fun Camp. Once you are registered for camp, please go to <https://bartlettparks.org/programs/camps/#nature-center-camp> to download specific information on the Emergency Treatment Release which is required to be brought in on the first morning of camp. The use of cell phones is strictly prohibited during camp hours. Phones should be kept at home or in the camper's backpack. If there is an emergency please notify the Nature Center office at 847-608-3120 and the camper will be located. The Bartlett Park District does not assume any responsibility for lost, stolen or broken items.

Emergency Forms

Emergency forms will be filled out electronically through ePACT. ePACT is a secure emergency network that will replace paper emergency forms. All information must be completed before the start of the program. You will receive the information via email before your child's start date from ePACT on behalf of the Bartlett Park District.

Registration: All camp registration closes at 6pm Thursday prior to camp.

Registration is open for everyone. Day Camp Payment Plan is Available on page 16.

Late Policy: We understand life happens and we are here to help but please be advised parents/guardians will be required to pay a late pick up fee of \$5 if they are 1-10 minutes late; after 10 minutes the fee will be \$1 per minute until the child is picked up. The late fee is per child. The person picking up the child will be handed a late pick up slip by the child's instructor. The slip has to be signed by the person picking up the child and an invoice will be issued with the fee to be paid. Late fees are the responsibility of the parent/guardian, no matter who picks up the child. **(MG)**

Cancellation and transfer requests will be considered only when a Refund Request/Transfer Form is received by the Registration Office 5 or more business days prior to the start of camp. A \$5 administration fee per camp per day is charged for all approved refunds/transfers.

Transfer requests received with less than 5 business days' notice will be considered on a case by case basis. A \$5 transfer fee per child/per transfer will apply to those approved.

All communications regarding refunds/transfers must be through the Environmental Education Manager or Nature Center Coordinator and not through the camp counselors.

Requests to change your camp on or after the start date of a specific camp will not be honored. If your child is sick unexpectedly within the 5 business day window, you may be eligible to receive a refund if a child replacement is found from a waitlist from that specific camp. If no replacement is found from a waitlist, you will not be eligible for a refund.

Nature Center Before and After Care

Join us for Before and/or After Care. Campers can be dropped off early and stay late for supervised care before and after summer day camp at the Bartlett Nature Center. Activities will vary and the atmosphere will be safe and casual inside the building. Breakfast or snack must be brought by the camper. The use of cell phones will only be allowed before entering or after leaving the building. If there is an emergency please notify the office and the camper will be located. **All registration closes, no exceptions, at 6pm Thursday prior to camp. (MG)**

Age: 3-13	Limit: 7/15	Age: 5-13	Limit: 7/15
Location: Bartlett Nature Center, 2054 W. Stearns Rd, James "Pate" Philip State Park		Location: Bartlett Nature Center, 2054 W. Stearns Rd, James "Pate" Philip State Park	

ID#	Name	Date	Day	Time	Fee
28514-01	Before Care	June 1-2	Th-F	7:30-9am	\$16
28514-02	Before Care	June 5-9	M-F	7:30-9am	\$29
28514-03	Before Care	June 12-16	M-F	7:30-9am	\$29
28514-04	Before Care	June 19-23	M-F	7:30-9am	\$29
28514-05	Before Care	June 26-30	M-F	7:30-9am	\$29
28514-06	Before Care	July 3-7*	M, W-F	7:30-9am	\$23
28514-07	Before Care	July 10-14	M-F	7:30-9am	\$29
28514-08	Before Care	July 17-21	M-F	7:30-9am	\$29
28514-09	Before Care	July 24-28	M-F	7:30-9am	\$29
28514-10	Before Care	July 31-Aug. 4	M-F	7:30-9am	\$29
28514-11	Before Care	Aug. 7-11	M-F	7:30-9am	\$29

*No camp July 4

ID#	Name	Date	Day	Time	Fee
28514-12	After Care	June 1-2	Th-F	3-6pm	\$22
28514-13	After Care	June 5-9	M-F	3-6pm	\$51
28514-14	After Care	June 12-16	M-F	3-6pm	\$51
28514-15	After Care	June 19-23	M-F	3-6pm	\$51
28514-16	After Care	June 26-30	M-F	3-6pm	\$51
28514-17	After Care	July 3-7*	M, W-F	3-6pm	\$41
28514-18	After Care	July 10-14	M-F	3-6pm	\$51
28514-19	After Care	July 17-21	M-F	3-6pm	\$51
28514-20	After Care	July 24-28	M-F	3-6pm	\$51
28514-21	After Care	July 31-Aug. 4	M-F	3-6pm	\$51
28514-22	After Care	Aug. 7-11	M-F	3-6pm	\$51

*No camp July 4



TOP 5 REASONS TO ENROLL YOUR CHILD – EXPLORATION – HEALTH – IMAGINATION – SOCIALIZATION & ADVENTURE

Please see "Important Summer Nature Camp Information" on page 11.

Registration closes at 6pm Thursday prior to all camps.

Sunshine and Fun Camp - 2 & 3 year old with Adult

Calling all 2 and 3 year old explorers. Come with an Adult to the Bartlett Nature Center for Camp. We will take a short hike, create a craft together, and have fun learning and exploring. Price is for child and adult. Bring a water bottle, snack and backpack. **Registration closes at 6pm Thursday prior to all camps. (MG)**

Age: 2-3 w/adult

Limit: 7/15

ID#	Name	Date	Day	Time	Fee
28511-01	Seeds & Plants	May 22-24	M, Tu, W	10-11:30am	\$35
28511-02	Shapes & Colors	June 5-7	M, Tu, W	10-11:30am	\$35
28511-03	Ocean	June 19-21	M, Tu, W	10-11:30am	\$35
28511-04	Safari	July 3-6*	M, W, Th	10-11:30am	\$35
28511-05	Messy	July 17-19	M, Tu, W	10-11:30am	\$35
28511-06	Reptile & Amphibians	July 31-Aug. 2	M, Tu, W	10-11:30am	\$35

*No camp July 4

Seeds & Plants

Explore the world of plants and seeds. We will have fun playing with dirt. Learn how seeds can grow. Watch your plants grow this summer.

NEW! Shapes & Colors

Explore with us to find shapes & colors in nature. Does the shelter look like a rectangle?

Ocean

Explore and see what lives in the ocean. You will be amazed at what all takes place under the ocean surface.

Safari

Strap yourself in. We are going on a safari. Each day we are going to learn wonderful things about the safari.

Messy

Let's get our hands dirty. We will finger paint, do some science experiments, and see how else we can get messy. Wear old clothes.

Reptile & Amphibians

Explore the world of reptiles and amphibians with us. Learn about these amazing creatures and why they are so important to us.



Half Day Nature Camps for 3-4 years (MTW)

Age: 3-4

[3 Days]

Limit: 7/20

ID#	Name	Date	Day	Time	Fee
28515-01	Superhero	May 22-24	M,Tu,W	9am-12noon	\$79
28515-02	Fairytale Friends	May 30-June 1	Tu,W,Th	9am-12noon	\$79
28515-03	Senses of Nature	June 5-7	M,Tu,W	9am-12noon	\$79
28515-04	Dig for Dino's	June 12-14	M,Tu,W	9am-12noon	\$79
28515-05	Down & Dirty	June 19-21	M,Tu,W	9am-12noon	\$79
28515-06	Ocean Explorers	June 26-28	M,Tu,W	9am-12noon	\$79
28515-07	Reptile Rock	July 3-6**	M,W,Th	9am-12noon	\$79
28515-08	Animal World	July 10-12	M,Tu,W	9am-12noon	\$79
28515-09	Winged Creatures	July 17-19	M,Tu,W	9am-12noon	\$79
28515-10	Weather	July 24-26	M,Tu,W	9am-12noon	\$79
28515-11	Wild Ones	July 31-Aug. 2	M,Tu,W	9am-12noon	\$79

*Child has to be toilet independent **No camp July 4

Superhero

Become a defender of evil – Be a hero. You'll have a great time being a SUPERHERO. Dress like a superhero.

Fairytale Friends

Explore the characters from your favorite storybooks (dragons, unicorns, fairies, knights, princesses). Come explore and find out who will become our friends.

NEW! Senses in Nature

Join us as we use our 5 senses out in nature. Will you be able to hear the bee buzz? Smell the wild carrot? Touch a leaf? See an insect? Taste an apple?

Dig for Dinos

Thump Thump Thump...The earth is shaking. That's what it must have been like when dinosaurs walked the earth over 165 million years ago. Join us for a fun week learning about dinos.

Down & Dirty

Ever wanted to have a food fight and not get into trouble for having one? You will get messy, dirty, slimy, maybe even muddy, and you won't get into trouble. Please wear clothes that you can get dirty.

Ocean Explorers

Ever wonder what lives in the ocean? Explore the magic in the ocean with us.

Reptile Rock

Did you know snakes, crocodiles, lizards, and turtles belong to the reptile family? Examine the reptile world with us.

Animal World

Grab your backpack for an amazing adventure into the animal world. We will explore animals and their habitats from all around the world. Adventure is awaiting you.

Winged Creatures

Explore the amazing world of the 4 B's: bats, birds, butterflies and bugs. Every day we will look at these amazing creatures.

Weather

Learn about weather. Let's see why it rains, how rainbows are made, or why we get snow. This week will be filled with fun.

Wild Ones

The camp with a little bit of everything. We will revisit some of the fun things we covered during the summer.

TOP 5 REASONS TO ENROLL YOUR CHILD – EXPLORATION – HEALTH – IMAGINATION – SOCIALIZATION & ADVENTURE

Please see "Important Summer Nature Camp Information" on page 11.

Registration closes at 6pm Thursday prior to all camps.

Full Day Nature Camps for 5-6 years (M-F)

Age: 5-6	[5 Days]	Limit: 7/40			
ID#	Name	Date	Day	Time	Fee
28517-01	Crime Fighters	June 1-2	Th-F	9am-3pm	\$66
28517-02	Yoshi's Island	June 5-9	M-F	9am-3pm	\$162
28517-03	Wish Upon A Star	June 12-16	M-F	9am-3pm	\$162
28517-04	Let's Get Messy	June 19-23	M-F	9am-3pm	\$162
28517-05	Earth Space	June 26-30	M-F	9am-3pm	\$162
28517-06	Spooktacular Yuletide	July 3-7*	M, W-F	9am-3pm	\$130
28517-07	Jr. Paleontologist	July 10-14	M-F	9am-3pm	\$162
28517-08	Time Travel	July 17-21	M-F	9am-3pm	\$162
28517-09	Magical Creatures	July 24-28	M-F	9am-3pm	\$162
28517-10	Animal Kingdom	July 31-Aug. 4	M-F	9am-3pm	\$162
28517-11	Rewind	Aug. 7-11	M-F	9am-3pm	\$162

***No camp July 4**

Crime Fighters

Become the defender of our own galaxy. We will have fun testing your strengths and your abilities to protect. You are going to enjoy your week of being a SUPERHERO.

NEW! Yoshi's Island

Explore all of Princess Peaches castles, find the shells, coins and power mushrooms, and defeat Koops shy guys and Bowser with Luigi and Yoshi in this thrilling journey through Mario World.

Wish Upon a Star

Join us as we take our imagination and go to "the most magical place on earth". We are going to have a spectacular good time.

Let's Get Messy

Have a blast getting messy. You will get dirty, slimy, maybe even muddy, and you won't get into trouble. Your parents might have to bring you a change of clothes. Please wear clothes that can get dirty.

NEW! Earth Space Science

Join us as we visit some planets, maybe ride a comet or maybe an asteroid. Explore our galaxy with us in this fun week of camp.

NEW! Spooktacular/Yuletide

Let's celebrate some holidays early. We are going to celebrate Halloween and Christmas. Join a week of FUN CELEBRATION!

Jr. Paleontologist

Dino world here we come. We will have a great time exploring the dinosaur era. Come and enjoy the adventure. What do you call a dinosaur that never gives up? – Try-Try-Try-ceratops!

Time Travel Explorers

Join us for a fun week going back 200 million years ago into time, then through the week stop in other time locations. Maybe we will have time to see the future.

Magical Creatures

Fairies, Dragon, Unicorns, and Trolls are just some of the magical creatures we will be exploring on this magical week.

Animal Kingdom

Adventure is awaiting you in the animal world. We are going to go around the world and learn about animals in different countries.

Rewind Camp

This is the camp with a little bit of everything. Let's revisit some of the fun we had this summer.

Full Day Nature Camps for 7-9 years (M-F)

Age: 7-9	[5 Days]	Limit: 7/40			
ID#	Name	Date	Day	Time	Fee
28517-12	Inventor	June 1-2	Th-F	9am-3pm	\$66
28517-13	Create, Find Resources, Survive	June 5-9	M-F	9am-3pm	\$162
28517-14	Hogwarts	June 12-16	M-F	9am-3pm	\$162
28517-15	Messy Madness	June 19-23	M-F	9am-3pm	\$162
28517-16	Mythical Creatures	June 26-30	M-F	9am-3pm	\$162
28517-17	Christmas in July	July 3-7*	M, W-F	9am-3pm	\$130
28517-18	Galaxy & Beyond	July 10-14	M-F	9am-3pm	\$162
28517-19	Survival	July 17-21	M-F	9am-3pm	\$162
28517-20	Treasure Explorers	July 24-28	M-F	9am-3pm	\$162
28517-21	Games & Sports	July 31-Aug. 4	M-F	9am-3pm	\$162
28517-22	Kaleidoscope of Fun	Aug. 7-11	M-F	9am-3pm	\$162

***No camp July 4**

Inventor

Discover how inventive you can be through your own curiosity, imagination, and brainstorming. Come and see what you can create.

NEW! Create, Find Resources, Survive

You have been asking for this camp for years and here it is. You will have a blast building, exploring, learning survival skills and crafting. We will not be playing the Minecraft video game.

Hogwarts

We are pleased to inform you that you have a place at Hogwarts School. Sign up fast to get your spot in this camp. Limited space. See what house you will be sorted into: Gryffindor, Ravenclaw, Slytherin, or Hufflepuff. A week of magic awaits you!

Messy Madness

Time to wear your old clothes. You will be getting dirty and messy this week. We have heard through the grapevine that there might even be a food fight.

Mythical Creatures

Join us for a fun week of mythical creatures. We will go into the world of dragons, unicorns and phoenix to name a few.

Christmas in July

Christmas is the most wonderful time of the year and it is only 177 days away. Let's celebrate it in July. We will make Christmas crafts, sing songs, and play games.

Galaxy and Beyond

Your imagination is going to go out of this world to a galaxy far far away. Explore the different universes of Star Wars, Marvel, Avatar and maybe a few surprises. Enjoy the week of space.

Survival

This is a week of learning how to survive out in nature. Enjoy learning about first aid, fire starting, and shelter building just to name a few.

Treasure Explorers

One day we might be Indiana Jones, next day a pirate, and don't forget Lara Croft. Isn't it fun to find treasure? You will utilize your thinking caps to solve riddles and puzzles, go on scavenger hunts, read maps, and read clues, just to name a few adventures. Nature even holds its own treasures.

Games & Sports

Games are about problem solving, strategy, thinking, and having a good time. Come experience the world of games. You will be playing indoor and outdoor games. There will be teams and individual games.

Kaleidoscope of Fun

Just like a Kaleidoscope, this camp is always changing. We will recap different projects, experiments, and games that we have done throughout the summer. Enjoy the last week of camps with us and this never ending fun week.



TOP 5 REASONS TO ENROLL YOUR CHILD – EXPLORATION – HEALTH – IMAGINATION – SOCIALIZATION & ADVENTURE

Please see "Important Summer Nature Camp Information" on page 11. Registration closes at 6pm Thursday prior to all camps.

Full Day Nature Camps for 10-13 years (M-F)

Age: 10-13 [5 Days] Limit: 7/40

ID#	Name	Date	Day	Time	Fee
28517-23	Legendary Creatures	June 1-2	Th-F	9am-3pm	\$66
28517-24	Minecraft	June 5-9	M-F	9am-3pm	\$162
28517-25	Hey Gamers	June 12-16	M-F	9am-3pm	\$162
28517-26	D&D	June 19-23	M-F	9am-3pm	\$162
28517-27	9 ¾	June 26-30	M-F	9am-3pm	\$162
28517-28	Ancient Mythology	July 3-7*	M, W-F	9am-3pm	\$130
28517-29	Wilderness Survival Skills	July 10-14	M-F	9am-3pm	\$162
28517-30	Fictional Universes	July 17-21	M-F	9am-3pm	\$162
28517-31	Olympics	July 24-28	M-F	9am-3pm	\$162
28517-32	Cook Outdoors	July 31-Aug. 4	M-F	9am-3pm	\$162
28517-33	BNC Mash Up	Aug. 7-11	M-F	9am-3pm	\$162

*No camp July 4

Legendary Creatures of Myth and Folklore

Ever heard of Manticore? Similar to the Sphinx consisting of a human head, lion's body with tail of poisonous spines (Persian Folklore) Let's travel the world and explore the world on legendary creatures.

NEW! Minecraft

You have been asking for this camp for years. So here we go. We are going to take Minecraft out to the prairie. We will not be playing the video game.

Hey Gamers

Games come in all different forms. From outside to sit down indoor games. We will have a blast trying them this week. Come and join the fun!

NEW! D&D

Join us for some epic quest and level up experience. You will work together to overcome puzzles, riddles, challenges, conflicts and other obstacles.

9 ¾

As witches and wizards you will learn what it takes to master magic and have lots of fun along the way. Join us as we cover Charms, Potions, Mythology, and Herbology. Come and learn how to play Quidditch.

Ancient Mythology

Join us for a fun week of Greek and Roman Mythology. Do you know which ones like Apollo, Zeus, Diana and Athena come from?

Wilderness Survival Skills

Would you be able to build a shelter out of what is available? Do you know how to purify water? Could you identify animal tracks or plants? How about cooking in a Dutch oven?

Fictional Universes

Explore different universes that movies are made of. Like DC, Marvel, Star Trek, and Star Wars. Let's visit galaxies far, far away.

Olympics

We are going to challenge you this week. Are you going for the Gold, Silver, or Bronze? Are you up for some Archery, GaGa Ball, and Track & Field, to name a few events?

NEW! Cook Outdoors

We will teach you some alternative ways to cook. We will cook with Dutch ovens, pie irons, aluminum foil to name a few. You will still need to bring your lunch. These will be afternoon snacks that we will be preparing. We will be making a cake, banana boats, bread, cheese pizza. We will also play games. Learn about the many ways to start and maintain a safe fire. If you have food allergies you will need to bring an extra snack.

BNC Mash Up

Campers have the opportunity to tell us what they want to do in camp this week. You and your fellow campers get to design your week of fun! Maybe a day of games, or maybe a half day of survival. Campers get to choose. Come and enjoy this week of adventure.

Eye Level Learning Center
EYE LEVEL OF BARTLETT
Proudly serving the community for 10+ years.

CONFIDENT & READY FOR SUCCESS

eyelevelbartlett.com

FREE ASSESSMENT

- New Students Only
- One Coupon per student
- Cannot be combined with other offers
- Must present coupon
- Valid only at Eye Level of Bartlett
- Expire: 12/31/2023

FREE 2 WEEK TRIAL

www.eyelevelbartlett.com | 630 - 213- 7475 | 1007 W Stearns Rd, Bartlett, IL 60103

A message from our advertiser



TOP 5 REASONS TO ENROLL YOUR CHILD – EXPLORATION – HEALTH – IMAGINATION – SOCIALIZATION & ADVENTURE

Please see "Important Summer Nature Camp Information" on page 11. Registration closes at 6pm Thursday prior to all camps.

The Fun Keeps Going

Join us for a week of fun. Introduce your child to summer camps with these amazing mini programs. These camps may also be added to a full day camp for those who want, or need, to stay later. Full day campers will be escorted directly to After Nature Camp at no additional cost, if requested. **All registration closes at 6pm Thursday prior to camp. (MG)**

Age: 5-13 **Limit:** 8/12

ID#	Name	Date	Day	Time	Fee
28512-01	Archery	June 5-9	M-F	3:15-4:15pm	\$85
28512-02	Nature Exploration	June 12-16	M-F	3:15-4:30pm	\$54
28512-03	Outer Space	June 19-23	M-F	3:15-4:30pm	\$54
28512-04	Dinosaur	June 26-30	M-F	3:15-4:30pm	\$54
28512-05	Anime	July 3-7*	M, W-F	3:15-4:30pm	\$43
28512-06	Archery	July 10-14	M-F	3:15-4:15pm	\$85
28512-07	Dragons	July 17-21	M-F	3:15-4:30pm	\$54
28512-08	Pokémon	July 24-28	M-F	3:15-4:30pm	\$54
28512-09	Archery	July 31-Aug. 4	M-F	3:15-4:15pm	\$85

***No camp July 4**

Archery (7 years and over, minimum of 6 campers)

In this camp you will learn the eleven steps to archery success, including range set up, safety equipment, proper technique, and dominant eye. You will also play archery games. All equipment is provided. Closed toe shoes are required for this camp.

Nature Exploration

Explore nature that is here at the James "Pate" Philips State Park through nature crafts, games, and observation.

Outer Space

Take a trip out of this world, and explore outer space! This week we'll visit new planets, and make some new alien friends.

Dinosaur

Join us for an amazing time exploring the dinosaur world.

Anime

Explore the world of Japanese culture through Anime. Join us for an exciting time this week of Anime base activities.

Dragons

Let's explore the Dragon world. You will even design your own dragon.

Pokémon

Come and have fun with Pokémon characters. You will design your own Pokémon and do some battles.

Summer in Color

Each day we will have fun with art and summer colors. We will use different mediums throughout the week. Express yourself through art. Please bring a black plain T-shirt on Monday. Wear clothes that could have mishap. Every day bring a water bottle, snack, sunscreen, bug spray and backpack.

Age: 10-15 **[5 Days]** **Limit:** 7/12

Location: Bartlett Nature Center

Instructor: Nature Center Staff

ID#	Date	Day	Time	Fee
28510-01	June 19-23	M-F	3-6pm	\$90
28510-02	July 24-28	M-F	3-6pm	\$90

Join the Bartlett Area Chamber and fellow community members as we travel to the amazing

French Riviera

Departing Oct. 18, 2023

All for only \$3574



HIGHLIGHTS

- + 7 Nights at a 4 star hotel in Cannes--home of the world famous Film Festival
- + Monaco
- + Monte Carlo
- + Eze
- + Lérin Islands
- + St. Tropez
- + Grasse
- + St. Paul De Vence
- + San Remo
- + Antibes
- + Nice

INCLUSIONS

- + Round trip airfare
- + Airline fuel surcharges and taxes and fees
- + 7 Nights First Class Hotel
- + 12 Meals (7B, 2L, 3D)
- + Sightseeing per itinerary
- + Admissions per itinerary
- + Professional Tour Manager
- + Baggage handling
- + Hotel transfers

For more information on our travel programs, call the Bartlett Area Chamber at 630-830-0324 or visit www.bartlettareachamber.com



Managing Food Allergies

The Bartlett Park District is committed to the well-being of participants and providing a safe, fun environment. We cannot guarantee a 100% allergy-free environment, however we will manage the situation by creating individualized plans, avoidance strategies and emergency measures to minimize the risk of an allergic reaction. For more information please call 630-540-4800 to be connected with a Manager or Superintendent.

Before/After Camp Recreation, Tiny Tykes, Day Camp, Kindergarten Adventure, Teen Camp and Sports Camp

Important Camp Information on Requirements, Refunds & Transfer Policies and Late Registration Information

Cancellation and transfer requests will be considered only when a Refund Request/Transfer Form is received by the Registration Office 5 or more business days prior to the start of camp. A \$5 administration fee per camp per day is charged for all approved refunds/transfers.

Transfer requests received with less than 5 business days' notice will be considered on a case by case basis. A \$5 transfer fee per child/per transfer will apply to those approved.

All communications regarding refunds/transfers must be through the Recreation Manager and not through the camp counselors.

All cancellation/refund/transfer requests must be submitted before the date you need to change. If you register for a specific day/week of camp you cannot request to change on or after that date. There will be no refunds or transfers approved for the final week or day of camp if cancellation requests are submitted outside of the normal cancellation policy.

The registration deadline is 7pm on Friday before Monday camp starts.

The deadline will be superseded if the maximum camp enrollment number is reached prior to the deadline. Late registrations are not guaranteed to participate in camp and will require the Recreation Managers approval. The decision will be made by 9am on the day of camp.

Emergency Forms

Emergency forms will be filled out electronically through ePACT. ePACT is a secure emergency network that will replace paper emergency forms. All information must be completed before the start of the program. You will receive the information via email before your child's start date from ePACT on behalf of the Bartlett Park District.

What to Bring

Campers should wear comfortable play clothes and bring a snack, lunch (for full day camps), water bottle and sunscreen daily.

Day Camp Payment Plan Available

You do not need to pay for the entire summer at one time. We offer a monthly Electronic Fund Transfer (EFT) payment plan for camp registrations of \$300 or more. Sign up early as camp fees are paid one month in advance of the starting date. The EFT is processed on the 15th of each month. Monthly payment amounts vary depending upon the camp(s) selected, number of children and weeks as well as the date the registration is submitted. There is a \$3 monthly administrative fee. The EFT form is available at the Bartlett Community Center or online at bartlettsparks.org under the registration menu, on the program/camp page, and on the nature center/camp page. **(MP)**

Waitlist

The best way to ensure your child's participation in camp programs is to register early. We try our best, but cannot always accommodate late registrations or waitlist participants. **Please note, if placed on a waitlist you will be notified via email if you're enrolled into the program.** If we are unable to enroll your child from our waitlist, you will receive a full refund.

Late Pick Up Policy

We understand life happens and we are here to help but please be advised parents/guardians will be required to pay a late pick up fee of \$5 if they are 1-10 minutes late; after 10 minutes the fee will be \$1 per minute until the child is picked up. The late fee is per child. The person picking up the camper will be asked to sign a late pick up slip and an invoice will be issued. Late fees are the responsibility of the parent/guardian, no matter who picks up the child. Please consider registering for After Camp Recreation if you are unsure you can pick up on time. After Camp Recreation requires advance registration. **(AW)**

Before Camp Recreation

This option is available to campers registered for Day Camp, Teen Camp and Tiny Tykes. BCR will meet in the BCC Gymnasium for activities and games from 7:30-8:30am. **(CB)**

Grade: Entering 1st-10th

Limit: 12/30

Location: BCC Gym

Instructor: BPD Camp Counselors

ID#	Date	Day	Time	Fee Res/Reg
20566-01	June 5-9	M-F	7:30-8:30am	\$32/\$44
20566-02	June 6 & 8	Tu/Th	7:30-8:30am	\$15/\$17
20566-03	June 12-16	M-F	7:30-8:30am	\$32/\$44
20566-04	June 13 & 15	Tu/Th	7:30-8:30am	\$15/\$17
20566-05	June 19-23	M-F	7:30-8:30am	\$32/\$44
20566-06	June 20 & 22	Tu/Th	7:30-8:30am	\$15/\$17
20566-07	June 26-30	M-F	7:30-8:30am	\$32/\$44
20566-08	June 27 & 29	Tu/Th	7:30-8:30am	\$15/\$17
20566-09	July 3 & 5-7*	M & W-F	7:30-8:30am	\$26/\$38
20566-10	July 5 & 6	W/Th	7:30-8:30am	\$15/\$17
20566-11	July 10-14	M-F	7:30-8:30am	\$32/\$44
20566-12	July 11 & 13	Tu/Th	7:30-8:30am	\$15/\$17
20566-13	July 17-21	M-F	7:30-8:30am	\$32/\$44
20566-14	July 18 & 20	Tu/Th	7:30-8:30am	\$15/\$17
20566-15	July 24-28	M-F	7:30-8:30am	\$32/\$44
20566-16	July 25 & 27	Tu/Th	7:30-8:30am	\$15/\$17
20566-17	July 31-Aug. 4	M-F	7:30-8:30am	\$32/\$44
20566-18	Aug. 1 & 3	Tu/Th	7:30-8:30am	\$15/\$17

*No camp July 4

After Camp Recreation

Open to all participants enrolled in Teen Camp, Day Camp, and Sports Camp. Participants must be enrolled in one of the above-listed camps to participate in the extended camp option. Children will enjoy games, activities, and crafts. Please send your camper with a snack and water. **(AW)**

Grade: Entering 1st-10th

Limit: 12/30

Location: BCC Gym Ct. 1

Instructor: BPD Camp Counselors

ID#	Date	Day	Time	Fee Res/Reg
20568-01	June 5-9	M-F	3:30-5:30pm	\$57/\$67
20568-02	June 6 & 8	Tu/Th	3:30-5:30pm	\$26/\$31
20568-03	June 12-16	M-F	3:30-5:30pm	\$57/\$67
20568-04	June 13 & 15	Tu/Th	3:30-5:30pm	\$26/\$31
20568-05	June 19-23	M-F	3:30-5:30pm	\$57/\$67
20568-06	June 20 & 22	Tu/Th	3:30-5:30pm	\$26/\$31
20568-07	June 26-30	M-F	3:30-5:30pm	\$57/\$67
20568-08	June 27 & 29	Tu/Th	3:30-5:30pm	\$26/\$31
20568-09	July 3 & 5-7*	M & W-F	3:30-5:30pm	\$45/\$55
20568-10	July 6	Th	3:30-5:30pm	\$12/\$17
20568-11	July 10-14	M-F	3:30-5:30pm	\$57/\$67
20568-12	July 11 & 13	Tu/Th	3:30-5:30pm	\$26/\$31
20568-13	July 17-21	M-F	3:30-5:30pm	\$57/\$67
20568-14	July 18 & 20	Tu/Th	3:30-5:30pm	\$26/\$31
20568-15	July 24-28	M-F	3:30-5:30pm	\$57/\$67
20568-16	July 25 & 27	Tu/Th	3:30-5:30pm	\$26/\$31
20568-17	July 31-Aug. 4	M-F	3:30-5:30pm	\$57/\$67
20568-18	Aug. 1 & 3	Tu/Th	3:30-5:30pm	\$26/\$31

*No camp July 4

Day Camp

Campers can enjoy camp 2 or 5 days per week. Your child will learn new games, participate in craft projects and meet new friends. Camp will participate in weekly field trips. Mornings are usually spent at BCC gym, activity rooms and Community Park. After lunch campers will visit the Bartlett Aquatic Center on weather appropriate days. Depending on enrollment, camp may be split into two age groups for activities. All campers are swim tested and wrist banded appropriately (based on ability to swim one length of the pool). The buddy system is also used. Campers must pass swim test to use zip line and slides. A camp T-shirt is included to be worn on Field Trip days. **(CB)**

Grade: Entering 1st-6th

Limit: 12/30

Location: BCC Preschool Wing

Instructor: BPD Camp Counselors

ID#	Date	Day	Time	Fee Res/Reg
20563-01	June 5-9	M-F	8:30am-3:30pm	\$185/\$200
20563-02	June 6 & 8	Tu/Th	8:30am-3:30pm	\$85/\$90
20563-03	June 12-16	M-F	8:30am-3:30pm	\$185/\$200
20563-04	June 13 & 15	Tu/Th	8:30am-3:30pm	\$85/\$90
20563-05	June 19-23	M-F	8:30am-3:30pm	\$185/\$200
20563-06	June 20 & 22	Tu/Th	8:30am-3:30pm	\$85/\$90
20563-07	June 26-30	M-F	8:30am-3:30pm	\$185/\$200
20563-08	June 27 & 29	Tu/Th	8:30am-3:30pm	\$85/\$90
20563-09	July 3 & 5-7*	M & W-F	8:30am-3:30pm	\$148/\$163
20563-10	July 5 & 6	W/Th	8:30am-3:30pm	\$85/\$90
20563-11	July 10-14	M-F	8:30am-3:30pm	\$185/\$200
20563-12	July 11 & 13	Tu/Th	8:30am-3:30pm	\$85/\$90
20563-13	July 17-21	M-F	8:30am-3:30pm	\$185/\$200
20563-14	July 18 & 20	Tu/Th	8:30am-3:30pm	\$85/\$90
20563-15	July 24-28	M-F	8:30am-3:30pm	\$185/\$200
20563-16	July 25 & 27	Tu/Th	8:30am-3:30pm	\$85/\$90
20563-17	July 31-Aug. 4	M-F	8:30am-3:30pm	\$185/\$200
20563-18	Aug. 1 & 3	Tu/Th	8:30am-3:30pm	\$85/\$90

***No camp July 4**

Teen Camp

This program is an opportunity for your teen to stay busy in a memorable way over summer break. Teens will meet at the Bartlett Community Center and will participate in a service project and visit the pool if weather allows. Weekly communication will include details pertaining to each service project. Teen Campers can also register for Before and After Camp Recreation. **(CB)**

Grade: Entering 7th-10th

Limit: 12/15

Location: BCC Preschool Wing

Instructor: BPD Camp Counselors

ID#	Date	Day	Time	Fee Res/Reg
20560-01	June 13 & 15	Tu/Th	8:30am-3:30pm	\$141/\$147
20560-02	June 20 & 22	Tu/Th	8:30am-3:30pm	\$141/\$147
20560-03	June 27 & 29	Tu/Th	8:30am-3:30pm	\$141/\$147
20560-04	July 11 & 13	Tu/Th	8:30am-3:30pm	\$141/\$147
20560-05	July 18 & 20	Tu/Th	8:30am-3:30pm	\$141/\$147
20560-06	July 25 & 27	Tu/Th	8:30am-3:30pm	\$141/\$147



Sports Camp

This is the perfect camp for the sports enthusiast, and it's sure to keep your camper active the whole day. Sports Camp emphasizes teamwork, sportsmanship, and fun through involvement in many activities, including sports instruction, free play, games, and scrimmages in soccer, basketball, football, dodgeball, and more. Participants will be divided into age-specific groups for specific activities throughout the day. Campers will swim daily at Bartlett Aquatic Center (weather pending). Each week this camp will go on a sports related field trip. Examples include a water park, bowling alley, roller skating rink, rock climbing facility, laser tag arena, or indoor trampoline park. The fee includes a camp T-shirt to be worn on Field Trip days. **All campers are swim tested and wrist banded appropriately (based on the ability to swim one length of the pool). The buddy system is also used. (AW)**

Grade: Entering 1st-8th

Limit: 20/60

Drop Off: Donald H. Schrade Gymnasium (Monday, Tuesday, Wednesday, Friday)
Bartlett Community Center (Thursday Only)

Pick Up: Outside Bartlett Aquatic Center

Instructor: BPD Camp Counselors

ID#	Date	Day	Time	Fee Res/Reg
20223-01	June 5-9	M-F	8:30am-3:30pm	\$185/\$200
20223-02	June 12-16	M-F	8:30am-3:30pm	\$185/\$200
20223-03	June 19-23	M-F	8:30am-3:30pm	\$185/\$200
20223-04	June 26-30	M-F	8:30am-3:30pm	\$185/\$200
20223-05	July 3 & 5-7*	M & W-F	8:30am-3:30pm	\$150/\$175
20223-06	July 10-14	M-F	8:30am-3:30pm	\$185/\$200
20223-07	July 17-21	M-F	8:30am-3:30pm	\$185/\$200
20223-08	July 24-28	M-F	8:30am-3:30pm	\$185/\$200
20223-09	July 31-Aug. 4	M-F	8:30am-3:30pm	\$185/\$200

***No camp July 4**

For Cultural Arts Camps see page 43

Tiny Tykes

This camp is designed to introduce young children to the camp experience. Children will play games and participate in craft projects as well as structured playtime both inside and outdoors. This camp does not go swimming, but occasionally visits the Bartlett Aquatic Center Spray Playground. Daily activities will vary. Children must be toilet independent. Swimsuit and towel do not need to be brought daily, only when counselors request. **(CB)**

Age: 3-5 **Limit:** 12/15

Location: BCC Preschool Wing

Instructor: BPD Camp Counselors

ID#	Date	Day	Time	Fee Res/Reg
20256-01	June 5-9	M/W/F	8:30am-12noon	\$86/\$96
20256-02	June 12-16	M/W/F	8:30am-12noon	\$86/\$96
20256-03	June 19-23	M/W/F	8:30am-12noon	\$86/\$96
20256-04	June 26-30	M/W/F	8:30am-12noon	\$86/\$96
20256-05	July 3-7	M/W/F	8:30am-12noon	\$86/\$96
20256-06	July 10-14	M/W/F	8:30am-12noon	\$86/\$96
20256-07	July 17-21	M/W/F	8:30am-12noon	\$86/\$96
20256-08	July 24-28	M/W/F	8:30am-12noon	\$86/\$96
20256-09	July 31-Aug. 4	M/W/F	8:30am-12noon	\$86/\$96

Preschool & Kindergarten Prep

A fun, academically based learning experience with summer themes. Children will enjoy socializing and exploring while learning math skills, doing science experiments, fun with literature and handwriting, arts & crafts and so much more. This is a great time to get your child exposed to learning and being in social settings before school begins in the fall. **All children must be toilet independent (no diapers/pull ups).** **(CB)**

Age: 3 year old – Kindergarten **[8 or 12 Classes]** **Limit:** 12/20

Location: BCC Preschool Classrooms

Instructor: Bartlett Park District Preschool Staff

ID#	Class	Age	Date	Day	Time	Fee Res/Reg
22000-01	Jumpstart to 3's	3*	June 6-29	Tu/Th	9-11am	\$124/\$149
22000-02	Jumpstart to 4's	4**	June 6-29	Tu/W/Th	9-11:30am	\$232/\$257
22000-03	Jumpstart to Kind.	5**	June 5-30	M/W/F	9-11:30am	\$232/\$257
22000-04	Jumpstart to 3's	3***	July 11-Aug. 3	Tu/Th	9-11am	\$124/\$149
22000-05	Jumpstart to 4's	4**	July 11-Aug. 3	Tu/W/Th	9-11:30am	\$232/\$257
22000-06	Jumpstart to Kind.	5**	July 10-Aug. 4	M/W/F	9-11:30am	\$232/\$257

*Age as of June 1 **Age as of Sept. 1 ***Age as of July 11

Resident Financial Aid Program

The Bartlett Park District recognizes that families and individuals due to circumstances beyond their control can experience severe financial problems. For this reason the Resident Financial Aid Program was created enabling residents to participate in recreational programs at a reduced fee. The Resident Financial Aid Program is made available, in part, through a funding partnership with the Bartlett Parks Foundation.

To apply: Complete and submit a Financial Aid Application (available at the Registration Counter or on the Bartlett Park District web site - click on Registration - Financial Aid) and supply the required documentation requested on the application. For more information, contact Amy McKinley at (630) 540-4865.



Kindergarten Adventure Camp

Campers entering Kindergarten in the fall can join us for this summer adventure camp. Campers will participate in arts and crafts, indoor and outdoor play, playground activities and more. Camp may visit the Bartlett Aquatic Center Spray Playground and participate in local field trips during the session. Camp sessions are two weeks. **(CB)**

Grade: Entering Kindergarten

Limit: 8/12

Location: BCC Kids Stop

Instructor: BPD Camp Counselors

ID#	Date	Day	Time	Fee Res/Reg
20260-01	June 5-16	M-F	8:30am-3:30pm	\$378/\$408
20260-02	June 19-30	M-F	8:30am-3:30pm	\$378/\$408
20260-03	July 10-21	M-F	8:30am-3:30pm	\$378/\$408
20260-04	July 24-Aug. 4	M-F	8:30am-3:30pm	\$378/\$408

RENT THE SPRAY PARK!

Rent the spray park for an hour and enjoy a private party with your friends. Great for younger kids to experience the aquatic center features and celebrate their birthday or special occasion. Available 10-11am or 7-10pm April-May. For rental information visit Bartlettaquaticcenter.org

A Place to GROW Preschool: Our goal is to plan daily experiences that will help your child grow socially, emotionally, intellectually, and physically in a fun and safe environment.

Registration for the 2023-24 school year is currently open.

The 4 year old and Pre-K program focuses on preparing the children for Kindergarten with focus on pre-reading skills, handwriting and fine motor, simple math/science activities and social/emotional development through appropriate activities that encourage learning.

- The 4 year old classes: child must turn 4 by September 1, 2023
- The Pre-K class: child must turn 5 by January 8, 2024

The 3 year old program focuses on social/emotional development by building a child's self-esteem with appropriate activities that encourage learning. Concentration will be on small/large motor skills, letter/number recognition, literature, music and more.

- The 3 year old classes: child must turn 3 by September 1, 2023

The Young 3's program focuses on social and emotional development in a social setting building independence. Child must turn 3 after September 1, 2023 and prior to beginning the program through January 23, 2024.

Our Bartlett Park District Preschool is a DCFS licensed program that serves children from ages three to five. This recreational program provides an environment where your child will foster their unique growth through play based learning. We strongly believe in meeting the needs of the whole child and provide a curriculum that will prepare your child for later school success. All classrooms are located in the Preschool Wing of the Bartlett Community Center. We welcome you and your child to visit our school. You can tour the facility, meet the teachers, ask questions and view the classrooms. Individual tours are by appointment only. Please contact the Preschool Coordinator at 630-540-4853 if you are interested in setting up a tour.





Splash Central Indoor Aquatic Center
 Located within Bartlett Community Center
 630-540-4850

Amenities

- Family Changing Rooms
- Whirlpool for ages 18 and over

Lap/Diving Pool

- 6-lane, 25-yard lap pool
- 1 meter diving board
- 3.5 to 12 foot depth

Activity Pool

- 12 foot water slide
- Children’s slide
- Water Spray Feature
- Zero to 3.5 foot depth

Punch Cards

	Resident	Regular
10 Visit Lap Swim	\$66	\$79
10 Visit Lap Swim (Senior/Student)	\$54	\$66

Due to the nature of punch cards, Bartlett Park District is not responsible for lost or stolen punch cards.



Splash Central Daily Admission Fees

(Resident daily rates require proof of residency.)

*for group outing rates see page 25

Indoor Admissions	Resident	Regular
Tot (2 & under)	Free	Free
Youth (3-17)	\$8.50	\$9.50
Adult (18-61)	\$10	\$11
Senior (62 & over)	\$8.50	\$9.50

Pass & Photo ID Cards



- Photo ID passes are purchased and processed only at the Bartlett Community Center registration desk during normal business hours: M-F 9am-6pm and Saturday 9am-12noon; not available online.
- Proof of residency is required for all pass holders (current utility bill, credit card bill, insurance statement, bank statement, etc.).
- Family members consist of parents and their dependent unmarried children 26 years and under residing permanently at the same address.
- Bartlett Park District Photo ID must be presented to the Aquatic Center for each admission; no exceptions, refunds, or credit of daily fees paid.
- Daily admission fees cannot be applied to pass purchases.
- No cancellations, refunds, or credits on passes.

Note: Pass holder must bring pass to access facility otherwise an admission fee must be paid. No refunds or credits to daily fees paid.

Splash Central Annual Indoor Pass

- Access to lap swim only
- Whirlpool (age 18 and over)

Pass Type	Resident	Regular
Individual Pass	\$210	\$225
Each Additional Family Member	\$105	\$110
Senior (62 & over)	\$168	\$178
Additional Senior Family Member	\$89	\$94

Aquatic Rules

The full list of the aquatic rules is located on our website under the "Aquatics" link and the "Safety/Rules" section

- Parents, guardians, or chaperones are responsible for supervising their children.
- Lifeguards are on duty to enforce rules and respond in case of an emergency.
- Children under 7 years of age must be accompanied by a guardian 18 years or older.
- Children 7 to 9 years of age must be accompanied by a chaperone 14 years or older while at the facility.
- Children that are not toilet trained must wear a swim diaper with tight fitting plastic pants over them.

Holiday Hours

New Year's Day.....	Closed
Easter.....	Closed
Memorial Day.....	5:30-11 am (lap swim only)
Fourth of July.....	Open-11 am (lap swim only)
Labor Day.....	5:30-11 am (lap swim only)
Thanksgiving Day.....	5:30-11 am (lap swim only)
Christmas Eve.....	Closed
Christmas Day.....	Closed
New Year's Eve.....	Open-1 pm (lap swim only)

Open Swim (Lap and Activity Pools)*

Saturday/Sunday..... 1-6pm

*Splash Central open swim ends May 27 and resumes in September

Lap Swim (Ages 14 and over)

M, W, F.....	5:30am-1pm
T/Th.....	5:30am-12pm
M-Th.....	4-9pm
F.....	4-7:30pm
Sa.....	7am-6pm
Su.....	8am-6pm

Unguarded Lap Swim: all participants must be 16 years of age or older. Unguarded lap swim takes place weekdays 5:30am-12noon or 1pm.

Guarded Lap Swim: participants must be 14 years of age or have an adult present at all time, while a lifeguard is on duty.

*Please note one lane will be available during Swim Lessons and Diving. Two lanes will be available during Aquafit.



Aquafit

A low-impact cardiovascular workout for muscle toning and improved range of motion. Designed for all fitness levels. This class takes place in the shallow end of the pool. You do not have to be a swimmer to participate.

Date

June-Aug.

Please see group fitness class schedule available at bartlettparks.org.



Water Walkers

Water Walkers is an easy way to strengthen your body. The water provides a natural buoyancy helping to reduce strain on your joints resulting in little to no impact. Water weights and noodles are available to use. This program is not led by an instructor.

Date

June-Aug.

Day

Tu/Th

Time

10:30am-12noon



Stay up to date with all of the indoor aquatic area happenings @splashcentral

BARTLETT AQUATIC • CENTER •



Bartlett Aquatic Center (BAC)
Dates of Operation: May 28-Sept. 4
620 W. Stearns Road - 630-540-4880



BAC Features

- Zero-Depth Pool
- Raindrop Umbrella Sprinkler
- Eight Lane Lap Pool
- 700 Linear Foot Lazy River
- Water-Based Zip Line
- Two Body Slides
- One Drop Slide
- One Tube Slide
- Sand Play Area
- Sun Hill
- Spray Playground with Two Kiddie Slides and Tipping Bucket Feature
- Concession Stand

Rider Height Requirements

Water-based Zip Line	50 inches to ride/300 pounds max
Drop Slide	48 inches to ride
Tube Slide	48 inches to ride
White Body Slide	44 inches to ride
Yellow Body Slide	48 inches to ride
Spray Playground Slides	36 inches to ride

Water Depth

Original Pool	0'0" up to 5'0"
Lazy River	3'0"
Tube Slide	3'6"
Zip Line/Drop Slide Pool	6'6" up to 12'3"
New Body Slide	Uses a run-out, not a pool (no real water depth)

Age Requirements

BAC policies and procedures state that children under age 7 must be accompanied by a parent or guardian 18 years or older. Children from ages 7 to 9 must have a chaperone 14 years or older.

BARTLETT AQUATIC • CENTER •

Bartlett Aquatic Center (BAC)

Dates of Operation: May 28-Sept. 4
620 W. Stearns Road - 630-540-4880

Aquatic Center Hours

Regular Season Hours* (May 28-August 14)

	General Public
Daily	11am-7pm
Memorial Day (M)	11am-7pm
July 4 (Tu)	11am-5pm

Late Summer Hours* (August 15-September 4)

	General Public
Friday	4:30-7pm
Saturday/Sunday	11am-5pm
Labor Day (M)	11am-5pm

*Subject to change

***Please check our website and social media for changes to dates and hours of operation.**

Each pass holder must present a BPD photo ID to gain access to the facility. A daily fee is required when no photo ID is presented. There is no refund or credit for daily fees paid. Pass holders who received a new pass last year do not need to retake their photo. Photo ID passes are purchased and processed only at the Bartlett Community Center during normal business hours M-F 9am-6pm or Saturday 9am-12noon.

A change of hours can occur due to swim meets and a few special events that are scheduled during the course of the season. These are posted at the facility and on our website www.bartlettparks.org.

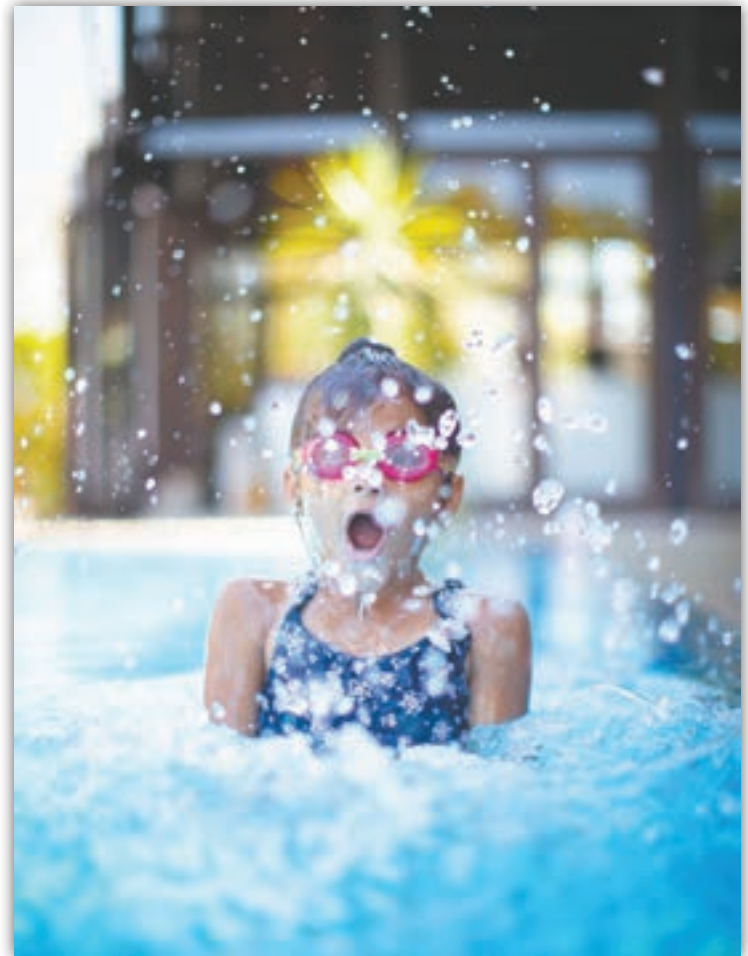

Aquatic Center Closings (Regular Season)

The pool will be closed for public swimming due to low air temperature, or at the manager's discretion based on inclement weather, low attendance, or unusual circumstances.

- If the pool is closed at 11 am, it will remain closed until 12:30pm.
- If the pool is closed at 12:30pm, it will remain closed until 3pm.
- If the pool is closed at 3pm, it will remain closed until 5pm.
- If the pool is closed at 5pm, it will remain closed for the evening.

Aquatic Center Closings (Late Summer Hours)

The pool will be closed at the manager's discretion based on inclement weather, low attendance, or unusual circumstances.

Friday

If the pool is closed at 4pm, it will remain closed the remainder of the night.

Saturday and Sunday

Same schedule as the regular season except; if the pool is closed at 3pm, it will remain closed for the evening.

No refunds are given due to inclement weather.



BARTLETT SKATE PARK

THIS FREE, UNSUPERVISED 10,000 SQUARE FOOT PARK CONTAINS RAMPS, LEDGES, RAILS, A BEEF BOX/PYRAMID AND MORE. IT IS OPEN TO IN-LINE SKATERS AND SKATE BOARDERS FROM DAWN TO DUSK. BIKES AND SCOOTERS ARE PROHIBITED. SAFETY EQUIPMENT IS RECOMMENDED. OPEN DAILY 8AM-DUSK, WEATHER PERMITTING.

620 W. STEARNS RD.

Bartlett Aquatic Center Season Pass

Early Bird Season Pass - Available March 1-April 30

(Pass valid May 28-September 4)

Pass Type	Resident	Regular
Individual Pass	\$118	\$136
Each Additional Family Member	\$90	\$108
Senior (62 & over)	\$100	\$118

Regular Season Pass - Available May 1-Sept. 4

(Pass valid May 28-September 4)

Pass Type	Resident	Regular
Individual Pass	\$131	\$151
Each Additional Family Member	\$100	\$120
Senior (62 & over)	\$111	\$131



620 W. Stearns Road
630-540-4880
bartlettaquaticcenter.org

Admission Fees

Age	Resident	Regular
Tot (2 & under)	Free	Free
Youth (age 3-17)	\$13	\$15
Adult (age 18-61)	\$14	\$17
Senior (62 & over)	\$13	\$15

Twilight Rate (after 5pm)

	Resident	Regular
Tot (2 & under)	Free	Free
Youth (age 3-17)	\$10	\$12
Adult (age 18-61)	\$11	\$14
Senior (62 & over)	\$10	\$12

*For group outing rates see page 25



Pass & Photo ID Cards



- Photo ID passes are purchased and processed only at the Bartlett Community Center registration desk during normal business hours: M-F 9am-6pm and Saturday 9am-12noon; not available online.
- Proof of residency is required for all pass holders (current utility bill, credit card bill, insurance statement, bank statement, etc.).
- Family members consist of parents and their dependent unmarried children 26 years and under residing permanently at the same address.
- Bartlett Park District Photo ID must be presented to the Aquatic Center for each admission; no exceptions, refunds, or credit of daily fees paid.
- Daily admission fees cannot be applied to pass purchases.
- No cancellations, refunds, or credits on passes.



SPLASH CENTRAL INDOOR AQUATIC CENTER

(RENTAL AVAILABLE SEPTEMBER-MAY)

BARTLETT OUTDOOR AQUATIC CENTER

(RENTAL AVAILABLE JUNE-AUGUST)

Includes use of the lap pool with diving board and the activity pool with body slide, youth slide, spray features, and whirlpool (for those 18 and over).

HOURS OF AVAILABILITY

FRI - 7:30-11PM
SA & SU - 6-11PM

Rentals are priced for 100 or fewer guests. Additional fees may apply to groups larger than 100. (NR)

\$250 RESIDENT PER HOUR **\$285 REGULAR PER HOUR**

Party Rooms are booked separately.

GROUP OUTINGS

(AVAILABLE SEPTEMBER-MAY)

If you have a group of 15 or more, you can visit Splash Central at a discounted rate. The facilities are great for daycares, day camps, and small group parties. A five day advance approval is required for group rates.

Call (630) 540-4828 for more information. Forms are available on our website as well as the front counter.

HOURS OF AVAILABILITY

10-11AM OR 7-10PM
(JUNE - AUGUST)

BAC HOURLY RENTAL OPTIONS

FEATURES	RESIDENT	REGULAR
Full Facility	\$700/hr	\$800/hr
Lazy River, Zip Line/Drop Slide Pool, Tube/Body Slide	\$400/hr	\$450/hr
Lap Pool, Zero-Depth Pool, and White Waterslide	\$300/hr	\$325/hr
Spray Playground	\$110/hr	\$130/hr
Sand Playground	\$70/hr	\$95/hr

SPLASH CENTRAL GROUP RATES

(AVAILABLE SEPTEMBER-MAY)

	RESIDENT	REGULAR
Youth/Senior	\$7	\$7.75
Adult (18-61)	\$8	\$8.75

BAC GROUP RATES

Group Outing Forms are available at the Bartlett Community Center Registration Desk or on our website at bartlettaquaticcenter.org.

	RESIDENT	REGULAR
Youth/Senior	\$11	\$13
Adult (18-61)	\$12	\$14

Swim And Aquatic Program Waiver & Release



If you are enrolling in an aquatic program or purchasing season passes you must return this form with your registration form.

Important Information

Bartlett Park District is committed to conducting its recreation programs and activities in a safe manner and holds the safety of participants in high regard. Bartlett Park District continually strives to reduce such risks and insists that all participants follow safety rules and instructions that are designed to protect the participants' safety. However, participants and parents/guardians of minors registering for this program must recognize that there is an inherent risk of injury when choosing to participate in recreational activities.

You are solely responsible for determining if you or your minor child/ward are physically fit and/or adequately skilled for the activities contemplated by this agreement. It is always advisable, especially if the participant is pregnant, disabled in any way or recently suffered an illness, injury or impairment, to consult a physician before undertaking any physical activity.

Warning of Risk

Swimming is intended to challenge and engage the physical, mental and emotional resources of each participant. However, despite careful and proper preparation, instruction, medical advice, conditioning and equipment, there is still a risk of serious injury, including drowning. Understandably, not all hazards and dangers can be foreseen. The very nature of swimming is hazardous and risky, including but not limited to fatigue and overexertion, poor swimming skills, failing to avoid dangerous areas, horseplay, diving or cannon-balling into shallow water and striking the bottom or side of the pool, inadequate supervision or instruction, lack of conditioning, becoming disoriented, striking other swimmers, defective or inadequate equipment, striking one's head on the bottom when using a diving block, slip and falls on the deck or within the locker facility, chemical exposure and all other circumstances inherent to the sport of swimming. In this regard, it must be recognized that it is impossible for Bartlett Park District to guarantee absolute safety.

Waiver and Release of all Claims and Assumption of Risk

Please read this form carefully and be aware that in signing up and participating in this program/activity, you will be expressly assuming the risk and legal liability and waiving and releasing all claims for injuries, damages or loss which you or your minor child/ward might sustain as a result of participating in any and all activities connected with and associated with this program/activity.

I recognize and acknowledge that there are certain risks of physical injury to participants in this program/activity, and I voluntarily agree to assume the full risk of any and all injuries, damages or loss, regardless of severity, that my minor child/ward or I may sustain as a result of said participation. I further agree to waive and relinquish all claims I or my minor child/ward may have (or accrue to me or my child/ward) as a result of participating in this program/activity against the Bartlett Park District, including its officials, agents, volunteers and employees.

I have read and fully understand the above important information, warning of risk, assumption of risk and waiver and release of all claims. If registering on-line or via fax, my on-line or facsimile signature shall substitute for and have the same legal effect as an original form signature.

Bartlett Park District reserves the right to photograph or videotape participants in Park District programs, facilities or parks for the District's promotional materials. If you would like to submit a photo for publication please send it to sftzsimons@bartlettsparks.org.

Date _____

Please Print Participant's Name

Signature (18 years or older or Parent/Guardian)

Diving Coach Bio

Tom Walsh has extensive experience in both competitive and recreational diving. He has been the springboard diving coach for South Elgin High School, for both girls and boys, since 2014. He is also a voluntary diving coach for Lake Park High School, Addison Trails / Willowbrook High School and Wheaton Co-op High School. Tom's philosophy is to take the time to work with each student to help them be the best diver they can be.

Introduction to Springboard Diving

Students will learn basic fundamentals and springboard diving techniques. Divers will learn the 5-step approach, how to ride the board up and do a head-first dive. Divers will also learn how to do a back dive with a push. In order to advance to the Intermediate level a diver must show a successful head first dive with the 5-step approach and riding the board. Additionally, the diver must show a back dive with a push without assistance. **(LC)**

Prerequisite: Independent swimming of 25 yards

Age: 8 & over **[10 Classes]** **Limit:** 3/8

Location: BCC Splash Central

ID#	Date	Day	Time	Fee Res/Reg
24577-01	June 4-Aug. 6	Su	9:30-10:30am	\$142/\$157

Intermediate Springboard Diving

Students will continue working on the 5-step approach. Divers will learn the inward and back presses to generate board bounce for proper back dives, back somersaults and inward dives. Divers will also focus on forward somersaults and forward somersaults with twists. Progression to the Advance Level will include successful forward, back and inward dives. Additionally, the forward somersault, a forward somersault with a twist and a back somersault. Each dive the diver must show they are riding the board up safely, high into the air. **(LC)**

Prerequisite: Introduction to Springboard Diving

Age: 8 & over **[10 Classes]** **Limit:** 3/8

Location: BCC Splash Central

ID#	Date	Day	Time	Fee Res/Reg
24577-02	June 4-Aug. 6	Su	10:35-11:35am	\$142/\$157

Registration: Registration is processed as received. Resident Registration begins at 9am on April 12. Regular Registration begins at 9am on April 26. **Classes below their minimum 10 days prior to the class/program starting are in jeopardy of cancellation. Please register early to ensure your class/program runs.**



Advanced Springboard Diving

Divers will continue improving their 5-step approach and their back and inward presses to generate height in the air. Divers will learn more intricate dives including the reverse dive and reverse somersault. Divers will also work on one and a half's: forward, back and inward. Divers will also work on more complex twisting dives. **(LC)**

Prerequisite: Intermediate Springboard Diving

Age: 8 & over **[10 Classes]** **Limit:** 3/8

Location: BCC Splash Central

ID#	Date	Day	Time	Fee Res/Reg
24577-03	June 4-Aug. 6	Su	11:40am-12:55pm	\$142/\$157

All Level Springboard Diving

Coach Tom will work with students from beginner to advanced levels of springboard diving. This is a customized program allowing more time for students to learn at their appropriate level during group diving lessons. Beginners will learn basic fundamentals and diving techniques while intermediate divers will work on using their arms in the five step approach and adding more complex movements to the head first dives. The advanced divers will have more freedom to experiment with somersaults and twists in their dives. **(LC)**

Prerequisite: Independent swimming of 25 yards

Age: 8 & over **[10 Classes]** **Limit:** 3/8

Location: BCC Splash Central

ID#	Date	Day	Time	Fee Res/Reg
24577-04	June 8-Aug. 10	Th	7-8:30pm	\$158/\$173



Building Confident Swimmers One Level at a Time

Learning to swim is unique to each person. Some people are visual learners and can learn through the “watch me method”, some are auditory learners and are able to transfer the direction someone gives into what they need to do, some are experience based and need to “practice, practice, practice” and some are a mixture of them all. Our Swim Academy instructors will provide all of these methods to teaching your student. Our teaching is based upon a natural progression of mastery of skills that provide a successful transition to the next level. This creates a foundation for each student to build upon and achieve success. Whether you are looking for a program to provide water safety or if you are looking for a program to build the foundation for the next Olympic Athlete the Bartlett Swim Academy is the answer. (LC)

FREE SPLASH CENTRAL ADMISSION COUPON FOR EACH STUDENT AT THE END OF SESSION TO PRACTICE YOUR SKILLS AND HAVE FUN

FRIENDLY INSTRUCTORS MAKE LEARNING FUN

LIFEGUARDS ALWAYS ON DUTY

AFFORDABLE PRICING

SMALL GROUP, SEMI-PRIVATE, PRIVATE AND CUSTOM LESSONS AVAILABLE A VARIETY OF DAYS AND TIMES FOR ALL AGES

EMPHASIS ON SWIMMING AS A LIFELONG SKILL

SAFETY ALWAYS A PRIORITY

REGISTRATION CLOSES FIVE DAYS PRIOR TO START OF CLASS.

Important information for your first day of the Swim Academy

Please arrive 10 minutes early for class. Rosters and class assignments will be posted inside the Splash Central lobby. Students and parents should remain in the Splash Central lobby until class begins.

The lobby doors will be opened and the instructors will each have signs with their name. Bring your child to the assigned instructor and check-in with that individual personally.

Bartlett Park District Swim Academy invites family members to sit on deck, space permitting, on the first and last day of class. To create the best environment for learning parents, guardians, and spectators must remain in the bleacher area for all other classes.

Cancellations and Class Transfers

Each student must attempt two classes before cancellation can be considered. If you wish to cancel or transfer out of our program, please fill out the appropriate form and turn it in to the registration office five or more business days prior to the start of the session. There is a \$5 administrative cancellation fee for each participant per program. This fee is waived if you elect for a household credit. These forms are available at the registration office within BCC, or on our website. All requests will be date-stamped and processed as received.

No refunds or make-ups can be given for missed or forgotten classes.

Lil Tot Series

Parent and Tot Swimming Exploration

Come and explore the water with your infant or toddler! In this class, instructors work **with the parents in the water** to help the child become comfortable and independent in the water, as well as learning basic and fundamental swimming skills, for example: arm movements, introduction to floating, putting their face in the water, and more! Child/Parent ratio must be 1:1. **(LC)**

Age: 6 months-3 yrs. old **Instructor to Student Ratio:** 1:4 **Limit:** 3/6

Location: Activity Pool - Off-3ft 6in

Elements focused on developing for advancement into the next level:

- Listen to instructor
- Kick on front and back with assistance
- Sits on wall when told
- Sits on wall to get into water
- Feels comfortable with an instructor
- Arm movements
- Introduction to back and front floats
- Blow bubbles
- Can put face in the water
- Jumps into water with help

Tiny Tot Adventurers

Toddlers will learn to develop independence and confidence in the water. Instructors work with each child on developing comfort in the water and teaching them new skills in a fun and safe environment, and will also be encouraged to achieve a level of comfort where they can put their entire head and body under the water. Our ultimate goal is to help prepare the student for our Basic Skills series of classes. **(LC)**

Age: 3-5 **Instructor to Student Ratio:** 1:4 **Limit:** 2/4

Location: Activity Pool - Off-3ft 6in

Elements focused on developing for advancement into the next level:

- Kicks on front and back with swim tools and assistance
- Forward and backwards arm circles
- Introduction to front and back glide
- Supported back and front float (10 seconds)
- Jumps into the water independently
- Comfortable and confident in water (3ft 6in area)
- Fully submerges entire head and body underwater (consistently)
- Blows bubbles

Date	Day	Time	Fee Res/Reg	# of Classes	Parent/Tot	Tiny Tot
June 5-15	M-Th	9:45-10:30am	\$84/\$95	8	20550-01	20552-01
June 5-15	M-Th	10:45-11:30am	\$84/\$95	8	20550-02	20552-02
June 5-28	M/W	5:30-6:15pm	\$84/\$95	8	20550-03	20552-03
June 5-28	M/W	6:25-7:10pm	\$84/\$95	8	20550-04	20552-04
June 6-June 27	Tu	5:30-6:15pm	\$42/\$53	4	20550-05	N/A
June 6-June 27	Tu	6:30-7:15pm	\$42/\$53	4	20550-06	N/A
June 10-July 29	Sa	9-9:45am	\$84/\$95	8	20550-07	20552-05
June 10-July 29	Sa	10-10:45am	\$84/\$95	8	20550-08	20552-06
June 19-29	M-Th	9:45-10:30am	\$84/\$95	8	20550-09	20552-07
June 19-29	M-Th	10:45-11:30am	\$84/\$95	8	20550-10	20552-08
July 11-Aug. 8	Tu	5:30-6:15pm	\$53/\$63	5	20550-11	N/A
July 11-Aug. 8	Tu	6:30-7:15pm	\$53/\$63	5	20550-12	N/A
July 10-20	M-Th	9:45-10:30am	\$84/\$95	8	20550-13	20552-09
July 10-20	M-Th	10:45-11:30am	\$84/\$95	8	20550-14	20552-10
July 10-26	M/W	5:30-6:15pm	\$63/\$74	6	20550-15	20552-11
July 10-26	M/W	6:25-7:10pm	\$63/\$74	6	20550-16	20552-12
July 24-Aug. 3	M-Th	9:45-10:30am	\$84/\$95	8	20550-17	20552-13
July 24-Aug. 3	M-Th	10:45-11:30am	\$84/\$95	8	20550-18	20552-14

Harvest Craft Fair

COMING AUGUST 25 & 26

Makers, artists, vendors application online at bartlettparks.org

Basic Skills Series

Bartlett Swim Academy' Basic Skills Series is designed to help younger swimmers become more comfortable in the water independently as well as teach them fundamental swimming skills, including: floating on their front and back, treading water, lifejacket safety, independent swimming on their front and back, etc. Through these four levels, instructors will work with each kid to help them develop and practice new skills in a fun and safe environment. Please Note: Group lessons do not allow make-ups or reschedules. **(LC)**

Level I: Introduction to Basic Skills

Age: 5-10 **Instructor to Student Ratio:** 1:4 **Limit:** 2/4
Location: Activity Pool - 3ft 6in

Elements focused on developing for advancement into the next level:

- Front stroke and backstroke 10ft with assistance
- Introduction to elementary backstroke
- Introduction to rhythmic breathing with arm alternation
- Uses swim tools independently
- Front and back floats 5 seconds (independently)
- Independent front and back glide
- Jumps into the deep end independently with swim tools
- Lifejacket Safety

Level II: Fundamentals of Swimming

Age: 6-12 **Instructor to Student Ratio:** 1:4 **Limit:** 2/4
Location: Lap Pool - 3ft 6in-12ft

Elements focused on developing for advancement into the next level:

- Kicks on front and back independently with swim tools
- Front stroke and backstroke 12.5 yards (independently)
- Elementary Backstroke 12.5 yards (independently)
- Front stroke with rhythmic breathing
- Floats on front and back for 10 seconds (independently)
- Introduction to treading water
- Jumps into the deep end independently without swim tools
- Retrieval of underwater objects

Safety Note: This class will be held in at least 3 ft. 6in. water. If swimmers have trouble touching the floor, they must stay on the wall at all times. Failure to listen to directions from the instructor can result in reduction in level or removal from the program due to safety.

Date	Day	Time	Fee Res/Reg	# of Classes	Level I	Level II
June 5-15	M-Th	9:45-10:30am	\$84/\$95	8	20553-01	20554-01
June 5-15	M-Th	10:45-11:30am	\$84/\$95	8	20553-02	N/A
June 5-28	M/W	5:30-6:15pm	\$84/\$95	8	20553-03	20554-02
June 5-28	M/W	6:25-7:10pm	\$84/\$95	8	20553-04	20554-03
June 10-July 29	Sa	9-9:45am	\$84/\$95	8	20553-05	20554-04
June 10-July 29	Sa	10-10:45am	\$84/\$95	8	20553-06	20554-05
June 19-29	M-Th	9:45-10:30am	\$84/\$95	8	20553-07	20554-06
June 19-29	M-Th	10:45-11:30am	\$84/\$95	8	20553-08	N/A
July 10-20	M-Th	9:45-10:30am	\$84/\$95	8	20553-09	20554-07
July 10-20	M-Th	10:45-11:30am	\$84/\$95	8	20553-10	N/A
July 10-26	M/W	5:30-6:15pm	\$63/\$74	6	20553-11	20554-08
July 10-26	M/W	6:25-7:10pm	\$63/\$74	6	20553-12	20554-09
July 24-Aug. 3	M-Th	9:45-10:30am	\$84/\$95	8	20553-13	20554-10
July 24-Aug. 3	M-Th	10:45-11:30am	\$84/\$95	8	20553-14	N/A

TURBO TURTLE RACE

JUNE 29, 7PM

BARTLETT AQUATIC CENTER

Kick off your fourth of July weekend with the annual Bartlett Parks Foundation Turbo Turtle Race. The race will be held on Thursday, June 29th at 7pm at the Bartlett Aquatic Center, 620 W. Stearns Road. There is no entry to view the race, but if you want a chance at winning one of the exciting prizes sponsor a Turtle for \$10. Proceeds from the Turtle Race benefit the Bartlett Parks Foundation. For more information and to purchase tickets, visit bartlettsparksfoundation.org

Level III: Endurance & Stroke Refinement

Age: 6-12 **Instructor to Student Ratio:** 1:4 **Limit:** 2/4
Location: Lap Pool - 3ft 6in-12ft

Elements focused on developing for advancement into the next level:

- Front Stroke 25 yards independently, alternating arms, kicking, and rhythmic breathing (consistently)
- Backstroke 25 yards independently, alternating arms and kicking (consistently)
- Elementary backstroke 25 yards independently
- Introduction to breaststroke and butterfly kicks
- Tread water for 30 seconds consistently
- Introduction to diving

Note: For younger students not yet possessing the endurance to successfully graduate from Level III, the Bartlett Park District Swim Academy recommends enrollment in Private Swim Lessons for a specialized endurance-building program.

Level IV: Endurance Training

Age: 7-14 **Instructor to Student Ratio:** 1:4 **Limit:** 2/4
Location: Lap Pool - 3ft 6in-12ft

Elements focused on developing for advancement into the next level:

- Freestyle 50 yards, alternating arms, kicking, and rhythmic breathing (consistently)
- Backstroke 50 yards, alternating arms and kicking (consistently)
- Elementary backstroke 50 yards without stopping
- 25 yards breaststroke and butterfly
- Tread water 1 minute consistently
- Diving (enter water head first from the side)

Date	Day	Time	Fee Res/Reg	# of Classes	Level III	Level IV
June 5-15	M-Th	9:45-10:30am	\$84/\$95	8	20555-01	20556-01
June 5-28	M/W	5:30-6:15pm	\$84/\$95	8	20555-02	20556-02
June 5-28	M/W	6:25-7:10pm	\$84/\$95	8	20555-03	20556-03
June 10-July 29	Sa	9-9:45am	\$84/\$95	8	20555-04	20556-04
June 10-July 29	Sa	10-10:45am	\$84/\$95	8	20555-05	20556-05
June 19-29	M-Th	9:45-10:30am	\$84/\$95	8	20555-06	20556-06
July 10-20	M-Th	9:45-10:30am	\$84/\$95	8	20555-07	20556-07
July 10-26	M/W	5:30-6:15pm	\$63/\$74	6	20555-08	20556-08
July 10-26	M/W	6:25-7:10pm	\$63/\$74	6	20555-09	20556-09
July 24-Aug. 3	M-Th	9:45-10:30am	\$84/\$95	8	20555-10	20556-10



(630) 289-4288

BEAUTIFUL SMILES FOR THE WHOLE FAMILY

www.bartlettdentaloffice.com

Angela Bogacki Skidmore, DDS
Cheryl Nakfoor, DDS

Located in the Orchard Professional Building (Just South of Stearns Rd. & South Bartlett Rd.)

988 SOUTH BARTLETT ROAD | BARTLETT, ILLINOIS 60103

A message from our advertiser



JOIN THE RAIDER NATION!

As the oldest franchise in the Bill George Youth Football League, the Raiders provide the right environment to prepare our kids for high school football or for the rigors of HS cheerleading. The Raiders play and compete against local communities such as Lombard, Arlington Heights, Bloomingdale, Carol Stream, Elmhurst, West Chicago, Hanover Park, Palatine, Glen Ellyn and Glendale Heights to name a few.

Certified trainers are at every home game. All cheer coaches are NYSCA Certified and all football coaches are USA Football Heads Up certified.

Please visit bartletteraiders.org for more information about our prestigious program!

A message from our advertiser

Swim Team Clinic

Swimmers who have the desire to swim competitively or have mastered Level IV and/or have competed in Bartlett Barracuda's 2022 season, Bartlett Swim Academy Swim Team Clinic helps young swimmers prepare them for a swim team environment. This conditioning program is to help swimmers with training to improve stroke technique, endurances, fitness, discipline, goal setting, and more to make them Bartlett Barracudas Swim Team ready! **Please Note: Group lessons do not allow make-ups or reschedules. (LC)**

Intro to Competitive Swimming

Prerequisite: Level IV or Swim Team 2022

Age: 8 & over **Instructor to Student Ratio:** 1:4 **Limit:** 3/4

Location: Lap Pool - 12ft

Elements focused on during the course:

- 50 yards of all four strokes (Butterfly, Backstroke, Breaststroke, and Freestyle)
Emphasis on endurance, good form, and consistency with good turns
- Knowledge of proper lane usage and using time clock
- Tread water 2 minutes (consistently)
- Introduction to flip turns and finishes
- Proper streamline from dive & flip turn
- Long and shallow dives

ID#	Date	Day	Time	# of Classes	Fee Res/Reg
20557-01	June 5-15	M-Th	10:45-11:45am	8	\$86/\$96
20557-02	June 5-28	M/W	7:15-8:15pm	8	\$86/\$96
20557-03	June 10-July 29	Sa	11am-12noon	8	\$86/\$96
20557-04	June 19-29	M-Th	10:45-11:45am	8	\$86/\$96
20557-05	July 10-20	M-Th	10:45-11:45am	8	\$86/\$96
20557-06	July 10-26	M/W	7:20-8:20pm	6	\$65/\$73
20557-07	July 24-Aug. 3	M-Th	10:45-11:45am	8	\$86/\$96

Intermediate Competitive Swimming

Prerequisite: Intro to Comp or Swim Team 2022

Age: 10 & over **Instructor to Student Ratio:** 1:6 **Limit:** 3/6

Location: Lap Pool - 12ft

Elements focused on during the course:

- 75 yards of all four strokes (Butterfly, Backstroke, Breaststroke, and Freestyle)
Emphasis on endurance, good form, and consistency with good turns
- Introduction to 100 IM
- Knowledge of how to read and complete a swim practice set
- Tread water 3 minutes (consistently)
- Proper turns and finishes - Two hand touches breaststroke and butterfly
- Dives from the starting block

ID#	Date	Day	Time	# of Classes	Fee Res/Reg
20558-01	June 5-15	M-Th	10:45-12noon	8	\$88/\$98
20558-02	June 5-28	M/W	7:15-8:30pm	8	\$88/\$98
20558-03	June 10-July 29	Sa	11am-12:15pm	8	\$88/\$98
20558-04	June 19-29	M-Th	10:45-12noon	8	\$88/\$98
20558-05	July 10-20	M-Th	10:45-12noon	8	\$88/\$98
20558-06	July 10-26	M/W	7:15-8:30pm	6	\$67/\$75
20558-07	July 24-Aug. 3	M-Th	10:45-12noon	8	\$88/\$98

Advanced Competitive Swimming

Prerequisite: Intermediate or Swim Team 2022

Age: 12-15 **Instructor to Student Ratio:** 1:6 **Limit:** 3/6

Location: Lap Pool - 12ft

Elements focused on during the course:

- 100 yards of all four strokes (Butterfly, Backstroke, Breaststroke, and Freestyle)
Emphasis on endurance, good form, and consistency with good turns
- Introduction to relay starts
- Tread water 5 minutes (consistently)
- Proper starts, turns, finishes, and streamline

ID#	Date	Day	Time	# of Classes	Fee Res/Reg
20559-01	June 5-15	M-Th	10:45-12:15pm	8	\$90/\$100
20559-02	June 5-28	M/W	7:15-8:45pm	8	\$90/\$100
20559-03	June 10-July 29	Sa	11am-12:30pm	8	\$90/\$100
20559-04	June 19-29	M-Th	10:45-12:15pm	8	\$90/\$100
20559-05	July 10-20	M-Th	10:45-12:15pm	8	\$90/\$100
20559-06	July 10-26	M/W	7:15-8:45pm	6	\$69/\$77
20559-07	July 24-Aug. 3	M-Th	10:45-12:15pm	8	\$90/\$100

Adult and Teen Swim Lessons

Whether you have a fear of swimming, want to improve your swimming skills, or are looking for a year-round fitness activity, the Bartlett Park District Swim Academy's Adult and Teen Swim Lessons are for you. Lessons will be taught based upon your present skill level. Instructors take the time to work with each person to maintain a comfortable and efficient learning environment to help them reach their own personal goals. **(LC)**

Age: 14 and over

Limit: 3/6

Location: BCC Splash Central

ID#	Date	Day	Time	# of Classes	Fee Res/Reg
20297-01	June 9-June 30	F	5:30-6:15pm	4	\$50/\$65
20297-02	June 9-June 30	F	6:30-7:15pm	4	\$50/\$65
20297-03	July 7-28	F	5:30-6:15pm	4	\$50/\$65
20297-04	July 7-28	F	6:30-7:15pm	4	\$50/\$65

Custom Private Lessons

Want a personalized swim lesson with more flexibility in your schedule? Enroll for your custom private swim lesson at the registration desk. Fill out the request form and an **instructor will contact you**. If the instructor you requested is not available, we will work with you to place the student with a similar instructor whose expertise match the student's skill level and needs. They will be scheduled based on the availability of the instructor and participant. **Online registration is not available. Lessons cannot be scheduled during Group Lessons.** Custom swim lessons can begin June 1st and take place up until August 1st. Registration for custom swim lessons closes July 8th. **(LC)**

Age: 3 and over [30 minute lessons]

[Dates, Days and Times are scheduled with the instructor]

POS	Number of Classes	Fee Res/Reg
.1633	6	\$136/\$168
.1661	4	\$95/\$116

Custom Private Buddy Lessons

Want a personalized semi-private swim lesson with more flexibility in your schedule? Try the custom private buddy swim lessons. These lessons are a great fit for siblings or friends that want to swim together while receiving personal attention. They will have a 2:1 or 3:1 ratio. You must register with one or two additional swimmers. Single participants will not be registered. All parties in the lesson need to be present upon registration or else the class will not be eligible to run. Online registration is not available. Lessons will be more progressive with similar skill levels. Register at the front desk and fill out the questionnaire/request form and the instructor will contact you. If the instructor you request is not available, we will work with you to place the students with a similar instructor whose expertise match the student's skill level and needs. Custom private buddy lessons can begin June 1st and take place up until August 1st. Registration closes on July 8th. **(LC)**

***Custom Buddy Lessons are priced per person.**

Age: 3 and over [30 minute lessons]

[Dates, Days and Times are scheduled with the instructor]

POS	Number of Classes	Fee Res/Reg
.1665	6	\$104/\$120
.1666	4	\$70/\$82

Youth Sports Registration Deadlines:

Summer Basketball: Friday, May 12 at 12noon
Minor/Major League T-ball: Tuesday, May 23 at 12noon
Jr. Hoops Basketball: Friday, May 26 at 12noon
Fall Soccer: Friday, June 9th at 6pm
Flag Football: Friday, July 14 at 12noon
Girls Fall Softball: Friday, July 14th at 12noon
Kiddie Kickers: Friday, August 4 at 6pm



Bartlett Park District is proud to be a member of Northwest Special Recreation Association (NWSRA). Throughout the northwest suburbs, NWSRA is the leader in providing outstanding recreational opportunities for children and adults with disabilities. NWSRA's team of full-time Therapeutic Recreation professionals and trained part-time staff offer a multitude of year-round program offerings including sports, camping, social programs and much more. Having fun, being included, making friends, learning new things and going new places are just a few of the benefits of NWSRA programs!

Inclusion assistance is provided by NWSRA to those individuals who wish to participate in their home park district program. When registering, the parent of an individual with a disability should inform the park district (and NWSRA, if desired) of any accommodation needed in order for the individual to successfully participate in the program. The park district staff will then contact NWSRA for assistance with the accommodation.

Special Leisure Services Foundation, the fundraising arm of NWSRA, partners with public and private corporations, foundations and individuals to support and promote outstanding recreational opportunities for children and adults with disabilities. Throughout the year, the organization hosts a variety of fundraising events that help support accessible transportation, general programs, inclusion opportunities, the Kevin T. Kendrigan Memorial Scholarship program and NWSRA Lightning Athletes.

For more information on NWSRA, brochures may be picked up at the park district main office or at the NWSRA office at Park Central, 3000 W. Central Road in Rolling Meadows. NWSRA may be contacted at 847/392-2848 (voice), 392-2855 (TTY) or 392-2870 (fax). Check out NWSRA and SLSF on the internet at www.nwsra.org or at www.facebook.com/nwsra.

Special Accommodations: ADA Compliance

We ask individuals with special needs for inclusion into programs to notify us of their needs at least two weeks in advance. This will allow us time to make sure that proper staffing, equipment, and facilities are in place for a successful and safe program. By informing us early, you are helping us to work toward a smooth inclusion for everyone's benefit.

Americans with Disabilities Grievance Procedures

Bartlett Park District has established an internal grievance system for prompt and equitable resolution of grievances alleging any action by Bartlett Park District that would be prohibited by the A.D.A. or the applicable Title II Rules. Grievances should be directed to:

Supt. of Parks and Planning, Compliance Officer, Bartlett Park District
 Mail: 696 W. Stearns Road, Bartlett, IL 60103
 Phone (630) 540-4800 Fax: 630-540-4870
 Appointment: Call 630-540-4800 to schedule a meeting

Private Swim Lessons Instructor Requests

The Bartlett Park District allows you to make requests for a specific swim instructor for Private or Semi-Private Swim Lessons. You can request an instructor either at the BCC Registration Counter or online when you register your child. **Fill out the questionnaire** and provide the **FULL NAME** of the instructor you wish to request. **Requests are not guaranteed** for a specific instructor and no refunds will be given if we cannot accommodate your request. If we are unable to honor your request for a specific instructor, we will work with you to place the student with the instructor at a different time or with a similar instructor whose expertise matches the student's skill level and needs. **(LC)**

Basic Skills Private Lessons

Get a more personalized swim class with a one-on-one approach with private lessons that are tailored to your swimmers needs in a more effective learning environment. These private lessons are designed for those swimmers who are in the Tiny and Level I levels. To register for these lessons, your child must be able to:

- Be comfortable working with an instructor one on one
- Be comfortable in the water with an instructor
- Listen and comprehend instruction from instructor

Each swimmer and their instructor assigned lane in the activity pool

Age: 3 and over

[4 or 5 Classes]

ID#	Date	Day Time	# of			
			Classes	Fee	Res/Reg	Limit
24564-01	June 4-25	Su 10-10:30am	4	\$88/\$109		1/4
24564-02	June 4-25	Su 10:45-11:15am	4	\$88/\$109		1/4
24564-03	June 4-25	Su 11:30am-12noon	4	\$88/\$109		1/4
24564-04	June 4-25	Su 12:15-12:45pm	4	\$88/\$109		1/4
24564-05	June 6-27	Tu 5:30-6pm	4	\$88/\$109		1/4
24564-06	June 6-27	Tu 6:15-6:45pm	4	\$88/\$109		1/4
24564-07	June 6-27	Tu 7-7:30pm	4	\$88/\$109		1/4
24564-08	June 8-29	Th 5-5:30pm	4	\$88/\$109		1/4
24564-09	June 8-29	Th 5:45-6:15pm	4	\$88/\$109		1/4
24564-10	June 8-29	Th 6:30-7pm	4	\$88/\$109		1/4
24564-11	July 9-Aug. 6	Su 10-10:30am	5	\$110/\$137		1/4
24564-12	July 9-Aug. 6	Su 10:45-11:15am	5	\$110/\$137		1/4
24564-13	July 9-Aug. 6	Su 11:30am-12noon	5	\$110/\$137		1/4
24564-14	July 9-Aug. 6	Su 12:15-12:45pm	5	\$110/\$137		1/4
24564-15	July 11-Aug. 8	Tu 5:30-6pm	5	\$110/\$137		1/4
24564-16	July 11-Aug. 8	Tu 6:15-6:45pm	5	\$110/\$137		1/4
24564-17	July 11-Aug. 8	Tu 7-7:30pm	5	\$110/\$137		1/4
24564-18	July 13-Aug. 10	Th 5-5:30pm	5	\$110/\$137		1/4
24564-19	July 13-Aug. 10	Th 5:45-6:15pm	5	\$110/\$137		1/4
24564-20	July 13-Aug. 10	Th 6:30-7pm	5	\$110/\$137		1/4

Make-up/Reschedules

All private lessons are allowed *only two* make-ups or rescheduled lessons per session. **Participants must call the swim lesson hotline two hours in advanced before the lesson starts** in order to receive the reschedule. **If there is no advanced notice, lesson will be forfeited.** All make-ups/reschedules must be completed two weeks after swim lessons end. Swim Lesson Hotline: (630) 540-4890.

Advanced Skills Private Lessons

Get a more personalized swim class with a one-on-one approach with private lessons that are tailored to your swimmers needs in a more effective learning environment. These private lessons are designed for those swimmers who are in the Level II – Intro to Competitive Swimming range. To register for these lessons your child should be able to:

- Front stroke independently for at least 12.5 yards
- Back stroke independently for at least 12.5 yards
- Be comfortable swimming in the lap pool (ranges 3ft 6 in-12ft)

Each swimmer and their instructor assigned lane in the lap pool

Age: 6 and over

[4 or 5 Classes]

ID#	Date	Day Time	# of			
			Classes	Fee	Res/Reg	Limit
24565-01	June 4-25	Su 10-10:30am	4	\$88/\$109		1/2
24565-02	June 4-25	Su 10:45-11:15am	4	\$88/\$109		1/2
24565-03	June 4-25	Su 11:30am-12noon	4	\$88/\$109		1/2
24565-04	June 4-25	Su 12:15-12:45pm	4	\$88/\$109		1/2
24565-05	June 6-27	Tu 5:30-6pm	4	\$88/\$109		1/4
24565-06	June 6-27	Tu 6:15-6:45pm	4	\$88/\$109		1/4
24565-07	June 6-27	Tu 7-7:30pm	4	\$88/\$109		1/4
24565-08	June 8-29	Th 5-5:30pm	4	\$88/\$109		1/4
24565-09	June 8-29	Th 5:45-6:15pm	4	\$88/\$109		1/4
24565-10	June 8-29	Th 6:30-7pm	4	\$88/\$109		1/4
24565-11	July 9-Aug. 6	Su 10-10:30am	5	\$110/\$137		1/2
24565-12	July 9-Aug. 6	Su 10:45-11:15am	5	\$110/\$137		1/2
24565-13	July 9-Aug. 6	Su 11:30am-12noon	5	\$110/\$137		1/2
24565-14	July 9-Aug. 6	Su 12:15-12:45pm	5	\$110/\$137		1/2
24565-15	July 11-Aug. 8	Tu 5:30-6pm	5	\$110/\$137		1/4
24565-16	July 11-Aug. 8	Tu 6:15-6:45pm	5	\$110/\$137		1/4
24565-17	July 11-Aug. 8	Tu 7-7:30pm	5	\$110/\$137		1/4
24565-18	July 13-Aug. 10	Th 5-5:30pm	5	\$110/\$137		1/4
24565-19	July 13-Aug. 10	Th 5:45-6:15pm	5	\$110/\$137		1/4
24565-20	July 13-Aug. 10	Th 6:30-7pm	5	\$110/\$137		1/4

Registration: Registration is processed as received. Resident Registration begins at 9am on April 12. Regular Registration begins at 9am on April 26. **Classes below their minimum 10 days prior to the class/program starting are in jeopardy of cancellation. Please register early to ensure your class/program runs.**

Private Buddy Swim Lessons

Looking for a smaller group lesson? These lessons will have a 2:1 or 3:1 ratio and are tailored to meet your personal needs. **You must register with one or two additional swimmers. Single participants will not be registered.** Families or friends may sign up together to motivate each other. No online registration available. All parties in the lesson need to be present upon registration or else class will not be eligible to run. Please be sure to fill out the questionnaire for a smoother registration process. **Lessons will be more progressive with similar skill levels. (LC)**

***Buddy Lessons are priced per person.**

Basic Skills Semi-Private Lessons

Get a more personalized swim class with a one-on-one approach with private lessons that are tailored to your swimmers needs in a more effective learning environment. These private lessons are designed for those swimmers who are in the Tiny Tots and Level I levels. To register for these lessons, your child must be able to:

- Be comfortable working with an instructor one on one
- Be comfortable in the water with an instructor
- Listen and comprehend instruction from instructor

Each swimmer and their instructor assigned lane in the activity pool

Age: 3 and over

[4 or 5 Classes]

ID#	Date	Day Time	# of		
			Classes	Fee Res/Reg	Limit
24566-01	June 4-25	Su 10-10:30am	4	\$70/\$82	2/4
24566-02	June 4-25	Su 10:45-11:15am	4	\$70/\$82	2/4
24566-03	June 4-25	Su 11:30am-12noon	4	\$70/\$82	2/4
24566-04	June 4-25	Su 12:15-12:45pm	4	\$70/\$82	2/4
24566-05	June 6-27	Tu 5:30-6pm	4	\$70/\$82	2/4
24566-06	June 6-27	Tu 6:15-6:45pm	4	\$70/\$82	2/4
24566-07	June 6-27	Tu 7-7:30pm	4	\$70/\$82	2/4
24566-08	June 8-29	Th 5-5:30pm	4	\$70/\$82	2/4
24566-09	June 8-29	Th 5:45-6:15pm	4	\$70/\$82	2/4
24566-10	June 8-29	Th 6:30-7pm	4	\$70/\$82	2/4
24566-11	July 9-Aug. 6	Su 10-10:30am	5	\$80/\$92	2/4
24566-12	July 9-Aug. 6	Su 10:45-11:15am	5	\$80/\$92	2/4
24566-13	July 9-Aug. 6	Su 11:30am-12noon	5	\$80/\$92	2/4
24566-14	July 9-Aug. 6	Su 12:15-12:45pm	5	\$80/\$92	2/4
24566-15	July 11-Aug. 8	Tu 5:30-6pm	5	\$80/\$92	2/4
24566-16	July 11-Aug. 8	Tu 6:15-6:45pm	5	\$80/\$92	2/4
24566-17	July 11-Aug. 8	Tu 7-7:30pm	5	\$80/\$92	2/4
24566-18	July 13-Aug. 10	Th 5-5:30pm	5	\$80/\$92	2/4
24566-19	July 13-Aug. 10	Th 5:45-6:15pm	5	\$80/\$92	2/4
24566-20	July 13-Aug. 10	Th 6:30-7pm	5	\$80/\$92	2/4

Make-up/Reschedules

All private lessons are allowed *only two* make-ups or rescheduled lessons per session. **Participants must call the swim lesson hotline two hours in advanced before the lesson starts** in order to receive the reschedule. **If there is no advanced notice, lesson will be forfeited.** All make-ups/reschedules must be completed two weeks after swim lessons end. Swim Lesson Hotline: (630) 540-4890.

Advanced Skills Semi-Private Lessons

Get a more personalized swim class with a one-on-one approach with private lessons that are tailored to your swimmers needs in a more effective learning environment. These private lessons are designed for those swimmers who are in the Level II – Intro to Competitive swimming range. To register for these lessons your child should be able to:

- Front stroke independently for at least 12.5 yards
- Back stroke independently for at least 12.5 yards
- Be comfortable swimming in the lap pool (ranges 3ft 6 in-12ft)

Each swimmer and their instructor assigned lane in the lap pool

Age: 6 and over

[4 or 5 Classes]

ID#	Date	Day Time	# of		
			Classes	Fee Res/Reg	Limit
24567-01	June 4-25	Su 10-10:30am	4	\$70/\$82	2/4
24567-02	June 4-25	Su 10:45-11:15am	4	\$70/\$82	2/4
24567-03	June 4-25	Su 11:30am-12noon	4	\$70/\$82	2/4
24567-04	June 4-25	Su 12:15-12:45pm	4	\$70/\$82	2/4
24567-05	June 6-27	Tu 5:30-6pm	4	\$70/\$82	2/4
24567-06	June 6-27	Tu 6:15-6:45pm	4	\$70/\$82	2/4
24567-07	June 6-27	Tu 7-7:30pm	4	\$70/\$82	2/4
24567-08	June 8-29	Th 5-5:30pm	4	\$70/\$82	2/4
24567-09	June 8-29	Th 5:45-6:15pm	4	\$70/\$82	2/4
24567-10	June 8-29	Th 6:30-7pm	4	\$70/\$82	2/4
24567-11	July 9-Aug. 6	Su 10-10:30am	5	\$80/\$92	2/4
24567-12	July 9-Aug. 6	Su 10:45-11:15am	5	\$80/\$92	2/4
24567-13	July 9-Aug. 6	Su 11:30am-12noon	5	\$80/\$92	2/4
24567-14	July 9-Aug. 6	Su 12:15-12:45pm	5	\$80/\$92	2/4
24567-15	July 11-Aug. 8	Tu 5:30-6pm	5	\$80/\$92	2/4
24567-16	July 11-Aug. 8	Tu 6:15-6:45pm	5	\$80/\$92	2/4
24567-17	July 11-Aug. 8	Tu 7-7:30pm	5	\$80/\$92	2/4
24567-18	July 13-Aug. 10	Th 5-5:30pm	5	\$80/\$92	2/4
24567-19	July 13-Aug. 10	Th 5:45-6:15pm	5	\$80/\$92	2/4
24567-20	July 13-Aug. 10	Th 6:30-7pm	5	\$80/\$92	2/4

Registration: Registration is processed as received. Resident Registration begins at 9am on April 12. Regular Registration begins at 9am on April 26. **Classes below their minimum 10 days prior to the class/program starting are in jeopardy of cancellation. Please register early to ensure your class/program runs.**

Villa Olivia

A Facility of the Bartlett Park District

1401 W. Lake St.,
(Rt. 20 & Naperville Rd.)
Bartlett, IL
630-289-1000
www.villaolivia.com

The Villa Olivia Golf Course is a challenging championship course filled with mature trees, rolling hills, and beautiful landscaping. This 18-hole course features 6,510 yards of golf from the longest tees for a par of 73. Golf reservations are requested but not required for playing the course. Complete your golf day with a visit to the club house restaurant and lounge. **(KA)**

Tee Time Reservations

Tee time reservations are accepted a maximum of 14 days in advance. A 48 hour notice is requested for cancellation. To reserve a tee time, please call 630-540-4166 or visit villaolivia.com to make a reservation online.

Group Outing Information

Need a place for your golf outing? Check out the competitive pricing and outstanding service that Villa Olivia provides for golf outings of all types. Call 630-540-4161 for more information and to book your event. **(KA)**

Please note: To receive the resident rate you must show proof of Bartlett Park District residency.



2023 Villa Olivia Golf Rates

Weekday Rates (M-F)	Resident	Regular
18 Hole Greens Fee	\$32	\$37
9 Hole Greens Fee	\$20	\$23
Seniors (62 & over) 18 Holes	\$23	\$28
Junior (15 & under) 18 Holes	\$23	\$28
Twilight (After 4pm)	\$23	\$28

Weekend/Holiday Rates	Resident	Regular
18 Hole Greens Fee	\$38	\$43
9 Hole Greens Fee	\$23	\$27
Seniors (62 & over) 18 Holes	\$28	\$33
Junior (15 & under) 18 Holes	\$28	\$33
Twilight (After 4pm)	\$28	\$33

See villaolivia.com for spring rates and specials.

10 Round Golf Punch Cards	Resident	Regular
10 Rounds (18 holes)	\$290	\$300
10 Rounds (9 holes) M-F	\$155	\$160

Power Cart (per person)	
18 Holes	\$15
9 Holes	\$11

Pull Cart (per person)	
9 or 18 Holes	\$6

Rental Clubs	
18 Holes	\$20
9 Holes	\$10

Join one of our Golf Leagues

Spend time with co-workers, neighbors, friends, and family. Leagues are forming now for May-August.

Senior League: Wednesday mornings
Couples League: Alternate Friday evenings

Call 630-540-4166 to register.



**APPLE ORCHARD
Golf Course**

692 W. Stearns Rd.
Clubhouse - 630-540-4807
www.appleorchardgolf.org

The Apple Orchard Golf Course is a beautiful par 3, 9 hole golf course located ½ mile east of Route 59 on Stearns Road. The course is open from April 1st through October 31st weather and course conditions permitting. **(JP)**

Apple Orchard Golf Course offers:

- Proshop with basic golf supplies
- Golf club rentals
- Pull cart rentals
- Part of the SkyCaddie golf system
- Solo Rider cart for individuals with disabilities
- Concessions

Golf Pass Fees

(Proof of BPD residency is required to receive the resident rate)

If you enjoy golf why not consider purchasing a season pass that will allow you unlimited play during our golf season. **All Passes expire on October 31st even if course stays open.**

Adult (16 & Up)	Resident	Regular
1st Adult Pass	\$340	\$440
Each Additional	\$280	\$380

Senior (62 & Over)	Resident	Regular
1st Sr. Pass	\$290	\$390
2nd Sr. Pass	\$260	\$370

Junior (15 & under)	Resident	Regular
Jr. Pass	\$215	\$315



Weekday Rates	Resident	Regular
First round	\$15	\$16
Replay*	\$11	\$11
Twilight	\$13	\$14

* Limited to one Replay per paid 9 hole round

Weekend/Holiday Rates	Resident	Regular
First round	\$16	\$17
Replay*	\$12	\$12
Twilight	\$14	\$15

* Limited to one Replay per paid 9 hole round

Tuesday/Thursday Discount (12noon-5pm)	Resident	Regular
Junior/Senior*	\$13	\$15

* Junior (15 & under) & Senior (62 & over)

10 Round Golf Punch Cards	Resident	Regular
Apple Orchard Only (9 Holes)	\$125	\$145

Rental Fees	Resident	Regular
Cart Rental	\$3.25	\$3.25
Club Rental	\$7	\$7
ADA Cart Rental	\$6	\$6

**BOOK YOUR
TEE TIME ONLINE**

VISIT APPLEORCHARDGOLF.ORG AND CLICK ON THE LINK ON THE HOME PAGE OR IN THE MENU BAR.

Youth Junior Golf League

This is a recreational league where we stress learning and developing golf skills while playing with friends in a relaxed and fun atmosphere. Participants must have had some previous golf experience such as lessons or other golf activities, but do not need to be highly skilled. The league's goal is to help in the development of golf skills that will last them a lifetime. Each participant is assigned to a foursome and will be scheduled rotating tee times throughout the season. If participants wish to be assigned to the same group as their friends they may request to be placed in the same foursome on their registration form. Registration forms are available at the BCC registration office or on our website www.appleorchardgolf.org. The league fee includes prizes, T-shirt and entry into the Freedom Fore Youth Golf Tournament. All League participants are eligible to purchase a golf pass for Apple Orchard Golf Course at a reduced rate. This pass allows for unlimited play until October 31st. **Registration Deadline: Open until limit of 160 is enrolled or May 27 whichever comes first. (JP)**

Age: 9-15 **[9 Weeks]** **Limit:** 160
Location: Apple Orchard Golf Course

ID#	Options	Date	Day	Time	Fee Res/Reg
20055-01	League Only	June 7-Aug. 2	W	9am-3:30pm	\$100/\$105
	League & AO Season Pass				\$230/\$235

Junior Golf Lessons

The curriculum will be split into four classes including putting, chipping and two classes of full swing. The fifth week is reserved as a rain date. If needed, clubs will be provided by the golf course, but if you have your own please bring them. You must register for this program through the Bartlett Park District. **(JP)**

Age: 6-15 **[4 Classes]** **Limit:** 2/10
Location: St. Andrews Golf Course, Rt. 59, West Chicago

ID#	Date	Day	Time	Fee
20053-01	June 21-July 12*	W	6:30-7:30pm	\$95

*Rain date July 19

Adult Golf Lessons

The curriculum will be split into four classes including putting, chipping and two classes of full swing. The fifth week is reserved as a rain date. If needed, clubs will be provided by the golf course, but if you have your own please bring them. You must register for this program through the Bartlett Park District. **(JP)**

Age: 16 through adult **[4 Classes]** **Limit:** 2/10
Location: St. Andrews Golf Course, Rt. 59, West Chicago

ID#	Date	Day	Time	Fee
20054-02	Aug. 2-23*	W	6:30-7:30pm	\$95

*Rain Date July 30

Beginning Golf Camp

Skyhawks Beginning Golf is powered by Payne Stewart Golf Experiences, the recommended entry-level golf program for PGA Junior Golf Camps. The unique, games-based play program and modified learning equipment make it easier for kids to hit the ball and experience early success. Putting, chipping, pitching and full swing, are all taught through games, simple repetitive motions and learning rhymes that make it easy for young kids to remember and repeat. Specially designed, age-appropriate golf equipment is provided. Participants should bring a water bottle, two snacks, sunscreen (outdoor camps) and wear appropriate athletic attire. Every child receives an award certificate and Skyhawks T-shirt. **(AW)**



Age: 5-9 **[5 Classes]** **Limit:** 8/16
Location: Humbracht Park, 1301 E. Struckman Blvd.
Instructor: Skyhawks Sports Academy

ID#	Date	Day	Time	Fee Res/Reg
20515-01	June 26-30	M-F	9am-12noon	\$165/\$180
20515-02	July 17-21	M-F	9am-12noon	\$165/\$180



Women age 18 and over can participate in this recreational league at Apple Orchard Golf Course. Run independently of the Bartlett Park District by volunteers league runs early May through August. To register or for more information email bartlettswomensgolf@gmail.com.

Before and After School Recreation

We are committed to providing a fun and safe recreational program for children. The program is structured to be relaxed and recreational to counterbalance the day's educational activities. Our qualified and caring staff is sensitive to meet the needs of both our participants and their parents. Before and After School Recreation runs on all full days of school. Be sure to sign up early as the program will be jeopardy of canceling if we do not reach a minimum of 8 participants. Fees for the program are based on the cost of the whole program, not the days an individual attends. **(AW)**

Save \$25 off the advertised price by registering early. Register at least one week before school starts. For the Fall session register by August 5 and the Winter Session register by January 1 to save!

Payment Options: We offer two options for our Before and After School Recreation program – full payment at the time of registration, or Electronic Funds Transfer (EFT), from your credit card or checking account. EFT payments are processed on the 16th of each month.

If you wish to participate in the Electronic Funds Transfer (EFT), a \$50 per child/per section deposit is required as your down payment, which will be subtracted from your remaining total. Monthly payment amounts will vary depending on the number of days per week a child will attend, and the date the registration is received.

There is a \$3/per month administrative fee that will be charged monthly for any EFT payment. Complete either the BSR and/or ASR registration form, sign the waiver, fill out the EFT form, submit a voided check or credit card information along with your deposit. To be involved in the month's EFT process, registrations need to be received before the 10th of the month. **(MP)**

Date the EFT is Processed	Payment Covers
July 16	August
August 16	September
September 16	October
October 16	November
November 16	December

Fall 2023

Grade: K-6th

Location: Centennial Elementary School, 234 E. Stearns Rd.

Dates: Aug. 16-Dec. 21

No ASR: Sept. 4, Oct. 9, 20, and Nov. 22-24

Before School Recreation

ID#	Day	Time	Day	Fee
30481-01	M	6:45-8:30am	Monday of every week	\$233 (deposit \$50)
30481-02	Tu	6:45-8:30am	Tuesday of every week	\$272 (deposit \$50)
30481-03	W	6:45-8:30am	Wednesday of every week	\$259 (deposit \$50)
30481-04	Th	6:45-8:30am	Thursday of every week	\$259 (deposit \$50)
30481-05	F	6:45-8:30am	Friday of every week	\$233 (deposit \$50)

After School Recreation

ID#	Day	Time	Day	Fee
30480-01	M	2:30-6pm	Monday of every week	\$345 (deposit \$50)
30480-02	Tu	2:30-6pm	Tuesday of every week	\$405 (deposit \$50)
30480-03	W	2:30-6pm	Wednesday of every week	\$385 (deposit \$50)
30480-04	Th	2:30-6pm	Thursday of every week	\$385 (deposit \$50)
30480-05	F	2:30-6pm	Friday of every week	\$345 (deposit \$50)

Before & After School Recreation

ID#	Day	Time	Day	Fee
30482-01	M	6:45-8:30am/2:30-6pm	Monday of every week	\$409 (deposit \$50)
30482-02	Tu	6:45-8:30am/2:30-6pm	Tuesday of every week	\$481 (deposit \$50)
30482-03	W	6:45-8:30am/2:30-6pm	Wednesday of every week	\$457 (deposit \$50)
30482-04	Th	6:45-8:30am/2:30-6pm	Thursday of every week	\$457 (deposit \$50)
30482-05	F	6:45-8:30am/2:30-6pm	Friday of every week	\$409 (deposit \$50)



Located at Lambert Lane and Thornbury Drive in Bartlett

Fenced in dog runs where dogs can run free

\$30 per dog

Additional dogs 50% discount

Pass application includes health report from your vet. Forms available at www.bartlettparks.org or at the BCC registration desk.

FOR MORE INFORMATION CALL (630) 540-4895



bartlett
Gymnastics

- Baby Gym
- Parent & Tot
- Pre-School
- Kindergarten
- Competitive Teams
- Recreational
- Open Gyms
- Boys & Girls

630-837-9699

Free Trial Class
Monthly Tuition
Register Anytime



www.bartlettgymnastics.com
1675 S. Route 59 | Bartlett, IL 60103

A message from our advertiser

Kid Rock & Tot Rock

This interactive class has everyone on their feet. We all learn together while engaging in active, creative, music-based activities, while using rhythm instruments and movement props. All class procedures are designed to keep staff and students safe. Activities are age appropriate by class and include songs and rhymes, rhythm and coordination, fine and gross motor, imagination and sensory, listening and following directions skills. Sing, dance, play, learn and imagine with us. www.rockitkids.com (CB)

Age: **Tot Rock:** 1 year old with caregiver [4 Classes] **Limit:** 4/12
Kid Rock I: 2-3 year old with caregiver
Kid Rock II: 3-5 year old without caregiver

Location: Thursday Classes - Bartlett Community Center Program Room 1
 Saturday Classes - Fountain View Recreation Center
 910 N. Gary Rd., Carol Stream

Instructor: Rock 'n' Kids

Tot Rock

ID#	Date	Day	Time	Fee Res/Reg
20263-01	June 8-June 29	Th	9:15-9:55am	\$49/\$59
20263-02	June 10-July 8*	Sa	9:15-9:55am	\$49/\$59
20263-03	July 13-Aug. 3	Th	9:15-9:55am	\$49/\$59
20263-04	July 15-Aug. 12*	Sa	9:15-9:55am	\$49/\$59

Kid Rock I

ID#	Date	Day	Time	Fee Res/Reg
20263-05	June 8-June 29	Th	10-10:40am	\$49/\$59
20263-06	June 10-July 8*	Sa	10-10:40am	\$49/\$59
20263-07	July 13-Aug. 3	Th	10-10:40am	\$49/\$59
20263-08	July 15-Aug. 12*	Sa	10-10:40am	\$49/\$59

Kid Rock II

ID#	Date	Day	Time	Fee Res/Reg
20263-09	June 8-June 29	Th	10:45-11:25am	\$49/\$59
20263-10	June 10-July 8*	Sa	10:45-11:25am	\$49/\$59
20263-11	July 13-Aug. 3	Th	10:45-11:25am	\$49/\$59
20263-12	July 15-Aug. 12*	Sa	10:45-11:25am	\$49/\$59

*No class July 1 *No class July 22



BIRTHDAY Parties

at the Bartlett Community Center

Bartlett Community Center is a great place for celebrating and hosting your next party. Select one of our Activity Party Packages or rent the room and do on your own.

THEMED PARTIES START AT \$200 AND INCLUDE:

- One hour in one party room before or after the activity
- A Party Host leading activities for one hour (excluding pool)
- 11 children (10 guests + free birthday child)

CALL 630-540-4858 FOR THE PARTY COORDINATOR



YOUR BUSINESS HERE!

Reach over 15,000
Bartlett community members

Plus virtual presence

SINGLE AD: \$210

SERIES OF 4: \$630

WE DESIGN FOR FREE Email sfitzsimons@bartlettparks.org



TWA
Photographic
Artists

Say "I Do" at Villa Olivia

Experienced, reliable staff will help you plan your wedding to make memories that will last a lifetime. We offer a breathtaking facility and two outdoor ceremony sites with spectacular views of our golf course and ski slopes. Reception rooms are available to accommodate your taste, whether it be classic chandeliers or rustic ceilings, a formal outdoor ceremony, or a casual ceremony indoors. Visit us at VillaOlivia.com or call 630-540-4170 to schedule a tour.

Beginning Piano Lessons

Need a summer activity that will enrich your child forever? Let us give your child the joy of music. You only need a keyboard to start. You will fill your home with music, as your child learns fun songs they have heard. Your child learns to play the piano from a professional degreed instructor. Beginning classes for children are being offered in conjunction with A & A Music Academy. Basic music skills such as keyboard facility, music reading, and counting will be taught. Your child will enjoy making music from the very first class. Class size is limited 4 students, but if the class is full, please sign up on the waiting list. We will make additional classes and try our best to get everyone that signs up into a class. Fill your home with music. **(CB)**

Required materials: A book fee of \$10 payable to A & A Music is due the first day of class.

Age: 6-10 **[8 Classes]** **Limit:** 1/4

Location: A & A Music Academy 1971 E. Devon Ave. Hanover Park, IL 60133

Instructor: A & A Music Academy

ID#	Age	Date	Day	Time	Fee
28534-01	7-9	June 24-Aug. 12	Sa	1-1:45pm	\$188
28534-02	6-8	June 20-Aug. 15*	Tu	6:30-7:15pm	\$188

*No class July 4

Beginning Child Guitar Lessons

Get that summer garage band going with our exciting beginning guitar class program. Bring in your guitar, and we will teach your child to make it sound great with fun songs. They will learn from a performing professional guitar instructor. Beginning lessons are given on Monday evenings in conjunction with A & A Music Academy. Each class is designed to teach basic music reading skills, chords, strumming techniques, plus much more and all with fun songs you'll love. Class size is limited to 4 students, but if the class is full, please sign up on the waiting list. We will make additional classes and try our best to get everyone that signs up into a class. **(CB)**

Required materials: A book fee of \$10 payable to A & A Music is due the first day of class.

Age: 8-12 **[8 Classes]** **Limit:** 1/4

Location: A & A Music Academy 1971 E. Devon Ave. Hanover Park, IL 60133

Instructor: A & A Music Academy

ID#	Date	Day	Time	Fee
28534-03	June 19-Aug. 14*	M	7-7:45pm	\$188

*No class July 3

ONLINE REGISTRATION

It's quick and convenient and it has benefits!

HERE ARE SOME OF THE ADDITIONAL BENEFITS...

- Search programs by age, activity type, day of the week and or time of day
- Print out household calendar of registered activities
- View past history of all registrations
- Print out your own preschool, camp and ASR tax preparation receipts

To apply go to www.bartlettparks.org. Call the registration office at (630) 540-4800 for more information. **(AM)**

Beginning Drum Lessons

Summer drum lessons will fill your child's day with musical fun. Have your child learn correct habits, and style from our professional performing drummer. Beginning lessons are given on Tuesday evenings in conjunction with A & A Music Academy. Bring 5A sticks or buy them the first day of class. Classes teach the basic rudiments, percussion style notation, drum set basics, various musical styles, plus much more. You'll be playing in no time, and ready to start up that garage band with their friends. Class size is limited to 4 students, but if the class is full, please sign up on the waiting list. We will make additional classes and try our best to get everyone that signs up into a class. **(CB)**

Required materials: A material fee of up to \$20 payable to A & A Music is due the first day of class for book and sticks.

Age: 8-14 **[8 Classes]** **Limit:** 1/4

Location: A & A Music Academy 1971 E. Devon Ave. Hanover Park, IL 60133

Instructor: A & A Music Academy

ID#	Date	Day	Time	Fee
28534-04	June 20-Aug. 15*	Tu	6-6:45pm	\$188

*No class July 4



BIRTHDAY Parties

at the Bartlett Nature Center

Celebrate your child's next birthday by going "Wild" at Bartlett Nature Center. Choose from one of our specially designed themes or custom design your own theme. All parties include a 1 hour room rental and a 45-60 minutes chosen activity led by a BNC instructor. The room will be set up with tables, tablecloths and chairs. Due to high volume our parties dates fill quickly, call to book your child's party today.

CALL 847-608-3120 TO BOOK TODAY.

Registration/Scheduling Process

Due to the progressive nature of private voice/music lessons, all continuing students are given priority in class placement. Returning students must register by May 22 to be given priority placement. Once returning students are placed in the schedule, the instructor contacts new students in the order in which they registered. New students will receive a call as soon as space becomes available in the schedule. The instructor does his best to accommodate all new students, but space is limited.

Beginning and Intermediate Voice Lessons

All voice students will be taught how to warm up and maintain their voice. Beginning students will be taught how to match their voice against the piano, as well as how to use the high and low parts of their vocal range. Intermediate and advanced students will be taught how to breathe properly while singing, as well as how to control and strengthen their voice. If students are participating in a choir or theatre program, they are encouraged to bring their audition and concert or show music to their lessons to refine it. Students can also use their lessons to prepare songs for school talent shows. Students work on a variety of genres of music depending on what they are wanting to do with their voice. Students are often accompanied on piano in lessons by the instructor. Students are also encouraged to search for and bring in accompaniment tracks for the songs they are going to prepare for their lessons. **(CB)**

Age: 7 through adult **[6 Lessons]** **Limit:** 1/25
Location: BCC Program Room 5
Instructor: Kevin Mikol

ID#		Date	Day	Time	Fee
28524-01	New	June 12-July 24*	M	TBD	\$128
28524-02	Returning	June 12-July 24*	M	TBD	\$128

***No lesson July 3**

Private Saxophone Lessons

Beginning saxophone students will be taught how to put the instrument together correctly and how to maintain it after each use. During the course of their lessons they will be taught proper mouth (embouchure) and finger placement, as well as individual note and rhythm reading. Intermediate and advanced students will work on tone, style, technique and advanced rhythms. All students are invited to bring in their band music from school as well as any other scale or rhythm assignments. Adults who may have played the saxophone in the past and want to re-learn some basic techniques or refine their skills are welcome. Students can also use their lessons to prepare songs for school talent shows. All students must have a saxophone to bring to each lesson. **(CB)**

Age: 7 through adult **[6 Lessons]** **Limit:** 1/10
Location: BCC Program Room 5
Instructor: Kevin Mikol

ID#		Date	Day	Time	Fee
28524-05	New	June 12-July 24*	M	TBD	\$128
28524-06	Returning	June 12-July 24*	M	TBD	\$128

***No lesson July 3**

Private Clarinet Lessons

Beginning clarinet students will be taught how to put the instrument together correctly and how to maintain it after each use. During the course of their lessons they will be taught proper mouth (embouchure) and finger placement, as well as individual note and rhythm reading. Intermediate and advanced students will work on tone, style, technique and advanced rhythms. All students are invited to bring in their band music from school as well as any other scale or rhythm assignments. Adults who may have played the clarinet in the past and want to re-learn some basic techniques or refine their skills are welcome. Students can also use their lessons to prepare songs for school talent shows. All students must have a clarinet to bring to each lesson. **(CB)**

Age: 7 through adult **[6 Lessons]** **Limit:** 1/10
Location: BCC Program Room 5
Instructor: Kevin Mikol

ID#		Date	Day	Time	Fee
28524-03	New	June 12-July 24*	M	TBD	\$128
28524-04	Returning	June 12-July 24*	M	TBD	\$128

***No lesson July 3**

Private Flute Lessons

Beginning flute students will be taught how to put the instrument together correctly and how to maintain it after each use during the course of their lessons they will be taught proper mouth (embouchure) and finger placement, as well as individual note and rhythm reading. Intermediate and advanced students will work on tone, style, technique and advanced rhythms. All students are invited to bring in their band music from school as well as any other scale or rhythm assignments. Adults who may have played the flute in the past and want to re-learn some basic techniques or refine their skills are welcome. Students can also use their lessons to prepare songs for school talent shows. All students must have a flute to bring to each lesson. **(CB)**

Age: 7 through adult **[6 Lessons]** **Limit:** 1/10
Location: BCC Program Room 5
Instructor: Kevin Mikol

ID#		Date	Day	Time	Fee
28524-07	New	June 12-July 24*	M	TBD	\$128
28524-08	Returning	June 12-July 24*	M	TBD	\$128

***No lesson July 3**



Broadway Brought to Bartlett Music Camp

Experience the excitement and sensation of Broadway without having to travel across the country to New York. Over the years, Chicago has become a sister city to NYC in that many shows come to town right before or after their debut on Broadway. Campers will learn about the process of putting together a Broadway musical, with a special focus on the productions that have been or will be in Chicago this year. Participants will work together in small and large groups to prepare songs and dances to perform on an actual stage. They will work throughout the week to prepare a show for their families and friends on the final day of camp. They will also work in teams to write short skits that they will act out at this performance. This camp promises to be a great experience for anyone who loves to sing, dance and act, even if the only stage they have experienced is in their own living room. A camp T-shirt is guaranteed if registered by July 7. **(CB)**

Age: 7-16 **Limit:** 10/20

Location: BCC Oak Room

Instructor: Kevin Mikol

ID#	Date	Day	Time	Fee Res/Reg
28524-09	July 24-July 28	M-F	8:30am-12:30pm	\$156/\$166

NEW! Bring A Fairy Tale to Life Camp

Join us for this camp to Bring a Fairy Tale to Life. Participants will work with the director to pick a fairy tale, write a script, cast the show, and learn what it takes to put on a production. This two-week camp will conclude with a performance of the materials created during their time in the program. No previous experience required. **(CB)**



Age: 8-14 **[9 Classes]** **Limit:** 10/25

Location: BCC Oak Room

Instructor: Karen Brhel

ID#	Date	Day	Time	Fee Res/Reg
28120-01	June 19-29	M-F*	6:30-9pm	\$210/\$220

*M-Th week 2, no class June 30



Stage Stars

It's time to raise the curtain on our Stage Stars class. Our drama program introduces students to the craft of stage acting. During this exciting class, students will learn theatrical skills, improv basics and participate in interactive drama games. This is an opportunity for students to have fun, express themselves, interact with others within the context of theatre arts. **(CB)**

Grade: K-6th **[4 Classes]** **Limit:** 8/16

Location: BCC Oak Room

Instructor: Afterschool Enrichment Solutions

ID#	Date	Day	Time	Fee
27004-01	June 6-27	Tu	5-6:30pm	\$138



BIRTHDAY Parties

at the Bartlett Community Center

Bartlett Community Center is a great place for celebrating and hosting your next party. Select one of our Activity Party Packages or rent the room and do on your own.

THEMED PARTIES START AT \$200 AND INCLUDE:

- One hour in one party room before or after the activity
- A Party Host leading activities for one hour (excluding pool)
- 11 children (10 guests + free birthday child)

CALL 630-540-4858 FOR THE PARTY COORDINATOR

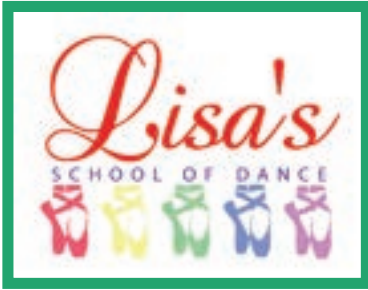

Youth Dance

Our youth dance classes are taught by Lisa's School of Dance instructors. The program includes 6 weeks of instruction with the session concluding with "Dance in the Park". Twinkle Star Dance is an age specific class containing ballet, tap and or jazz/creative movement. It is a well-rounded, effective program for teaching technique to young dancers in a fun, accessible way. **"Dance in the Park" is scheduled for August 8. No classes July 3-7. (CB)**

Dress Code:

For all Dance Classes: Hair should be pulled away from the face in a ponytail or bun.

For Ballet, Tap, or Jazz Class: Leotard, tights, leggings and fitted T-shirt, and ballet shoes are recommended. If you do not have ballet/jazz shoes please wear socks. Tap shoes are recommended. No bare feet.

Hip Hop or Hip Hop/Pom Class Attire: Clean gym shoes, comfy clothes, leggings, booty shorts or fitted T-shirt. No jeans or outdoor shoes.

Dance in the Park

Dance in the Park: Dance in the Park will be held on August 8 at Jim Jensen Pavilion (620 W. Stearns Rd.). This will be a fun opportunity to demonstrate what our students have learned and accomplished in the past 6 weeks. Please bring your own chair or blanket. ***Rain Location:** Bartlett Community Center Oak Room.

Twinkle Stars 1 & 2 Ballet/Tap

Age: 3-5 **[6 Classes & Dance in the Park]** **Limit:** 3/12
Location: BCC Program Room 3 & 4
Instructor: Lisa's School of Dance Staff

ID#	Date	Day	Time	Fee
20322-01	June 20-Aug. 1	Tu	9:30-10:15am	\$90
20322-02	June 22-Aug. 3	Th	4:30-5:15pm	\$90

Twinkle Stars 3 & 4 Ballet/Tap/Jazz

Age: 5-6 **[6 Classes & Dance in the Park]** **Limit:** 3/12
Location: BCC Program Room 3 & 4
Instructor: Lisa's School of Dance Staff

ID#	Date	Day	Time	Fee
20322-05	June 22-Aug. 3	Th	6:30-7:15pm	\$90

Twinkle Stars 3 & 4 Ballet/Tap

Age: 5-7 **[6 Classes & Dance in the Park]** **Limit:** 3/12
Location: BCC Program Room 3 & 4
Instructor: Lisa's School of Dance Staff

ID#	Date	Day	Time	Fee
20322-03	June 20-Aug. 1	Tu	10:15-11am	\$90
20322-04	June 22-Aug. 3	Th	5:30-6:15pm	\$90

Show Stars Hip Hop /Jazz

Age: 7-9 **[6 Classes & Dance in the Park]** **Limit:** 3/12
Location: BCC Program Room 3 & 4
Instructor: Lisa's School of Dance Staff

ID#	Date	Day	Time	Fee
20322-06	June 22-Aug. 3	Th	7:15-8pm	\$90

Bollywood Dance Classes

Bollywood dance class participants will learn various dance styles used in Bollywood such as hip hop, Indian Folk, Semi-classical, Latin, and other combinations of dance styles. Our focus is to instill creativity, passion, diversity, and self-confidence. A full choreographed dance will be learned at the end of the session. **(CB)**

Age: 5 through Adult **[6 Classes]** **Limit:** 4/12
Location: BCC Dance Studio
Instructor: BollySpin

ID#	Age	Date	Day	Time	Fee
20230-01	5-11	July 16-Aug 20	Su	10-10:45am	\$132
20230-02	11-18	July 14-Aug 18	F	6-6:45pm	\$132
20230-03	18+	July 16-Aug 20	Su	11-11:35am	\$132



**Compassionate Care
Specializing in Dogs & Cats**
SE Corner of Rt. 59 & Stearns Rd. • Bartlett

Call us today 630-372-2000



Your pets,
our passion.

We are proud to be AAHA accredited. AAHA

www.heartlandanimalhospitalpc.com

A message from our advertiser

Horseback Riding Lessons

Join in the fun at Dunham Woods Farm with beginning riding lessons. Dunham Woods Farm is a superior equestrian facility dedicated to providing the best lessons and horse care instruction available for over 50 years. You'll learn all about the proper ways to groom, tack, and handle horses. In the saddle, you will learn the basics of riding at a walk and trot. Lessons will be held in our indoor arena during inclement weather. The first day of class is orientation and groundwork. Visit www.DunhamWoodsFarm.com for more information. **(AW)**

Required equipment: Jeans or Jodhpur pants, hard-soled riding or hiking boots with a small low heel, and a bicycle/riding helmet.

Age: 9 through adult **[6 Classes]** **Limit:** 1/3

Location: Dunham Woods Farms, Inc. 9N755 Nesler Road, Elgin, IL 60124

Instructor: Dunham Woods Farm, Inc.

ID#	Age	Date	Day	Time	Fee Res/Reg
20938-01	9-17	June 3-July 8	Sa	1:30-2:30pm	\$184/\$204
20938-02	18+	May 31-July 5	W	7-8pm	\$184/\$204

Horseback Riding Camps

Join in the fun at Dunham Woods Farm with our Summer Horse Camp! Campers will learn the proper ways to groom, tack, handle horses, and learn the basics of riding at a walk and trot. Campers will discover tons of great information about breeds, colors, markings of horses, and more! We will also have fun with games and other activities. Come and meet some new friends while getting to hang out with horses! Campers are asked to bring a sack lunch. Juice boxes and bottled water will be provided. Visit the website for more information - www.DunhamWoodsFarm.com. **(AW)**

Required equipment: Jeans or Jodhpur pants, hard-soled riding or hiking boots with a small low heel, and a bicycle/riding helmet.

Age: 9-13 **[2 or 4* Classes]** **Limit:** 1/2

Location: Dunham Woods Farms, Inc. 9N755 Nesler Road, Elgin, IL 60124

Instructor: Dunham Woods Farm, Inc.

ID#	Date	Day	Time	Fee Res/Reg
20938-03	June 6-7	Tu & W	11:20am-2pm	\$187/\$202
20938-04	June 13-14	Tu & W	11:20am-2pm	\$187/\$202
20938-05	June 6-14*	Tu & W	11:20am-2pm	\$333/\$348
20938-06	July 11-12	Tu & W	11:20am-2pm	\$187/\$202
20938-07	July 18-19	Tu & W	11:20am-2pm	\$187/\$202
20938-08	July 11-19*	Tu & W	11:20am-2pm	\$333/\$348
20938-09	Aug. 1-2	Tu & W	11:20am-2pm	\$187/\$202
20938-10	Aug. 8-9	Tu & W	11:20am-2pm	\$187/\$202
20938-11	Aug. 1-9*	Tu & W	11:20am-2pm	\$333/\$348

Registration: Registration is processed as received. Resident Registration begins at 9am on April 12. Regular Registration begins at 9am on April 26. **Classes below their minimum 10 days prior to the class/program starting are in jeopardy of cancellation. Please register early to ensure your class/program runs.**

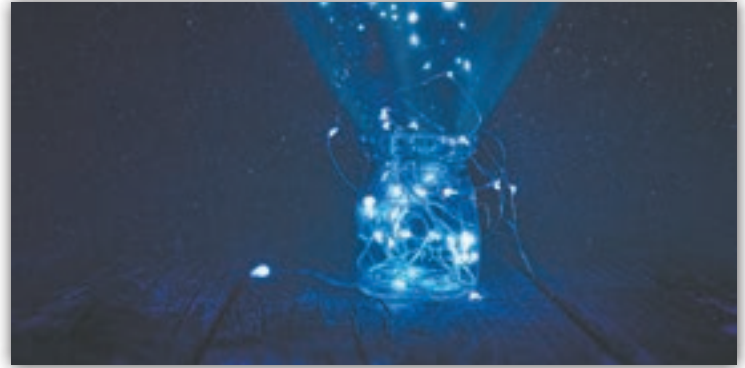

Insects in the Dark!

Ever hear the chirp of crickets on a warm summer's eve and wonder what else is buzzing about? Come to the Bartlett Nature Center and get up-close and personal with the exciting world of insects after dark. Using UV lights, we will capture, identify and learn all about these amazing creatures! **(MG)**

Age: 10 and over **Limit:** 6/12

Location: Bartlett Nature Center, 2054 W. Stearns Road, James "Pate" Philip State Park

Instructor: Nature Center Staff

ID#	Date	Day	Time	Fee
20339-01	June 5	M	8-9:30pm	\$17

Eco-detectives

Come to the Bartlett Nature Center and solve the mystery of "whose bone is it anyway"? Our wild friends show an amazing variety of bones in their skeleton! We'll practice our identification techniques and learn about how all those bones work together. Be prepared for hands-on learning with real bones! **(MG)**

Age: 9-13 **Limit:** 6/12

Location: Bartlett Nature Center, 2054 W. Stearns Road, James "Pate" Philip State Park

Instructor: Nature Center Staff

ID#	Date	Day	Time	Fee
20339-02	June 24	Sa	10-11:30am	\$25

Hoot Goes There?

Ever wonder who was making all that noise at night? Maybe it was the great horned owl! Come to the Bartlett Nature Center as we learn about the special adaptations owls have to be masters of the night. In this class we'll be dissecting amazing owl pellets, so be prepared for hands-on learning! **(MG)**

Age: 7-9 **Limit:** 6/12

Location: Bartlett Nature Center, 2054 W. Stearns Road, James "Pate" Philip State Park

Instructor: Nature Center Staff

ID#	Date	Day	Time	Fee
20339-03	July 15	Sa	11:30am-1pm	\$25

Young Rembrandts Fashionista: Anime/Manga

If you love all things Manga and Fashion, sign up for this class. Join Young Rembrandts for a 5-day drawing work-shop; we'll be drawing and coloring all things ANIME. Artists will learn to draw anime style fashion characters ranging from simple to elaborate– this is a great way to combine fashion designing skills and learn new manga tricks. Each day students will complete multiple pieces of artwork like manga hairstyles, school uniforms, fantasy costumes and more ARTastic drawings. **(CB)**

Age: 6-12 **Limit:** 8/15
Location: BCC Arts & Crafts Room
Instructor: Young Rembrandts

ID#	Date	Day	Time	Fee
27501-01	June 26-30	M-F	10am-12noon	\$144

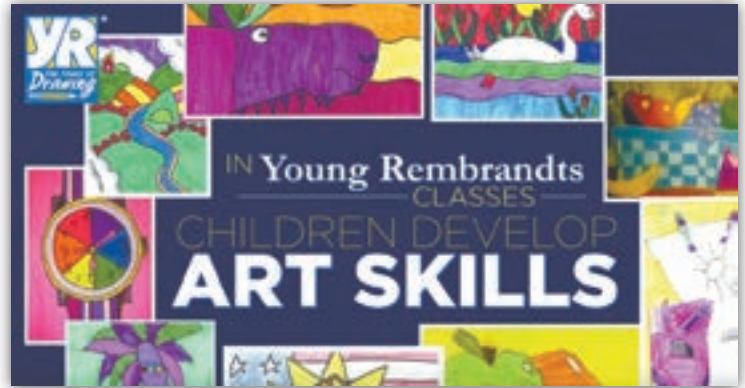

Young Rembrandts Pastel Drawing Workshop - Ocean Life

Five, fun-filled days await our students as we explore ocean life as they learn to draw and color with pastels. We will create detailed, pastel compositions on each day, focusing on a different ocean-themed subject. We will draw eye-catching sea stars along the shoreline and a pair of vibrant clown fish. We will illustrate a sea turtle with bold patterns, a blue crab and a wondrous scene of jellyfish. Our instruction will bring remarkable results, and you will want to head to the frame shop with your child's finished pastel pieces. These pastel drawings will reward students with a great sense of pride and accomplishment. **(CB)**



Age: 6-12 **Limit:** 8/15
Location: BCC Arts & Crafts Room
Instructor: Young Rembrandts

ID#	Date	Day	Time	Fee
27501-02	June 26-30	M-F	1-3pm	\$144

Young Rembrandts Mi Familia

Family is central to the Latin American culture. Join Young Rembrandts for a 5-day drawing workshop; we'll be drawing and coloring the magical world of LATIN AMERICA. Artists will learn to draw a charmed house, members of a typical Latin American family and so much more. Each day is a new look into what life is like in one of the largest regions of the world and students will complete multiple drawings like astonishing animals, distinctive toys, and more enchanting art. **(CB)**

Age: 6-12 **Limit:** 8/15
Location: BCC Arts & Crafts Room
Instructor: Young Rembrandts

ID#	Date	Day	Time	Fee
27501-03	July 24-28	M-F	10am-12noon	\$144

Young Rembrandts Pastel Drawing Workshop – Colorful Critters

Animal lovers rejoice; an all new - all pastel workshop is here. Students will learn pastel drawing and texturing techniques to illustrate whimsical bees, a fanciful army of frogs, a striking owl and more artistic critters filled with detail. Challenge your creative kids by introducing them to the world of pastels, a guaranteed favorite summer tradition for every Young Rembrandts artist. **(CB)**

Age: 6-12 **Limit:** 8/15
Location: BCC Arts & Crafts Room
Instructor: Young Rembrandts

ID#	Date	Day	Time	Fee
27501-04	July 24-28	M-F	1-3pm	\$144

Registration: Registration is processed as received. Resident Registration begins at 9am on April 12. Regular Registration begins at 9am on April 26. **Classes below their minimum 10 days prior to the class/program starting are in jeopardy of cancellation. Please register early to ensure your class/program runs.**



Canvas Kids

This class is designed to bring out the artist in everyone by balancing individual instruction with a personal expression so everyone will leave with their own unique, artistic masterpiece. All materials included; aprons, 12x12 canvas, and instruction. A nut-free snack is also included. **(CB)**

Age: 6-14 **Limit:** 4/12
Location: *BCC Arts & Crafts Room
 **Streamwood Park District, 550 S. Park Blvd., Multipurpose Room
Instructor: Chilled Palette Staff

ID#	Theme	Date	Day	Time	Fee Res/Reg
21515-01	Tye Dye Hamburger*	June 17	Sa	11 am-12:30pm	\$25/\$30
21515-02	Fancy Llama*	July 8	Sa	11 am-12:30pm	\$25/\$30
21515-03	Color Tree*	July 16	Su	11 am-12:30pm	\$25/\$30
21515-04	Midnight Moon**	July 22	Sa	11 am-12:30pm	\$25/\$30
21515-05	Butterflies**	Aug. 6	Su	11 am-12:30pm	\$25/\$30

Glitzy Girlz: GNO Pajama Summer Spa Night

Come out with friends or get to know new ones at this popular Girls Night Out with Glitzy Girlz. Come in your PJs for a pampered night at the Spa. Our staff leads the event with teaching manicures and pedicures with a toe and nail polish application. Each person gets a foot/nail brush, cuticle stick and mini buffer to use and take home. Fun summer colors and nail stickers in cool summer choices. A charm anklet will be made with great bead selection. Our class ends with some music and high energy dancing as a fun finale. A spa goodie treat goes home with every child. **(CB)**

Age: 5-11 **Limit:** 6/20
Location: BCC Program Room 5
Instructor: Glitzy Girlz

ID#	Date	Day	Time	Fee Res/Reg
21520-01	June 14	W	6-7:15pm	\$36/\$41

Glitzy Girlz: Back to School in Style

Come join Glitzy Girlz for a class to design some fun goodies to get you ready for school year. Each participant will be creating a beaded item for backpacks accessory or jewelry. We have a great assorted bead selection from crystals to sports, adventure, unicorn, animals, neon & more. Our crafts include fun accessories for school decorating with paints, embellishments, stickers and more. Personalization options too. A surprise goodie bag goes home with all guests. **(CB)**

Age: 4-11 **Limit:** 6/20
Location: Streamwood Park District, 550 S. Park Blvd., Multipurpose Room
Instructor: Glitzy Girlz

ID#	Date	Day	Time	Fee Res/Reg
21520-02	Aug. 2	W	6-7pm	\$36/\$41

Bartlett Park District Park A Memory
 Tree/Bench Donation Program



Celebrate or preserve the memory of a special person or pet in your life by planting a beautiful memorial tree or purchasing a park bench with Bartlett Park District.

Memorial Tree

By sponsoring a tree you are providing a variety of benefits. Flowers in the spring, shade in the summer, changing colors in the fall, and a home to birds and other animals in the winter.

Options for the trees include Evergreen, Ornamental, and Shade with prices ranging from \$375-\$450.

Memorial Bench \$900

By sponsoring a bench you are providing a peaceful resting place to enjoy the surrounding nature.

You can find the form on our website bartlettparks.org under the parks menu and park a memory listing or stop by the BCC Registration Desk for a copy.



Bartlett Community Center
 700 S. Bartlett Road Bartlett, IL 60103
 630-540-4800 bartlettparks.org



STEAM - The STEAM Zone

This exciting program brings together elements of science, art and math in a hands-on, action-packed environment. Students will conduct experiments, play educational games, and unlock their creativity through building challenges and projects. No experience necessary. **(CB)**

Grade: K-5th **[4 Classes]** **Limit:** 8/16
Location: BCC Program Room 2
Instructor: Afterschool Enrichment Solutions

ID#	Date	Day	Time	Fee
27004-02	June 3-24	Sa	6-7:30pm	\$142

Baton Twirling

Welcome to baton twirling! Baton twirling is an excellent way of developing hand-eye coordination, flexibility, dance, rhythm, self-discipline, and overall body coordination. Classes involve learning fundamental tricks to advanced combinations. Dance is also incorporated in these classes and students will learn a combination of dance-twirl movements and choreography. Please wear gym shoes and comfortable clothes to the first class. Leotards and shorts are acceptable attire as well. **Registration Deadline: Friday, August 4. (BK)**

Age: 4 and over **[8 Classes]** **Limit:** 4/10
Location: BCC
Instructor: Lauren Bergquist

ID#	Age	Level	Date	Day	Time	Fee
20603-01	4-5	Tiny Tot	Aug. 9-Sept. 27	W	4:30-5pm	\$56
20603-02	6-12	Level 1	Aug. 9-Sept. 27	W	5:05-5:50pm	\$84
20603-03	6+*	Level 2	Aug. 9-Sept. 27	W	5:55-6:40pm	\$84

***Requires instructor approval to join.**

Batons are available to borrow during class or to purchase at a cost of \$45.

Facility Conduct Policy

The facilities of Bartlett Park District are rated "G" for the General Public to enjoy. The facilities include, but are not limited to, the Administration Building, Apple Orchard Golf Course, Bartlett Aquatic Center, Bartlett Community Center, Bartlett Nature Center, Bartlett Skate Park, Log Cabin, Schrade Gym, Villa Olivia, Gazebo, park shelters.

To help make the facilities a pleasant and safe recreation environment, the following facility conduct regulations are enforced:

1. Persons must be involved in a program or activity to remain in the facilities; no loitering is allowed.
2. Children under the age of nine (9) may not be left unsupervised in the facilities.
3. Animals are not allowed in facilities with the exception of service animals that help assist disabled individuals, and animals expressly for educational purposes under the control of Nature Center staff.
4. Foul language is prohibited at all times.
5. Facility users must show respect to all participants and staff.
6. Facility users must show good citizenship by respecting equipment, supplies, and the facility.
7. Facility users must be responsible by exercising self-control and refraining from causing bodily harm to other participants and staff.
8. Facility users who do not conduct themselves in a proper manner, or do not follow the Facility Conduct Policy, will be removed from the facility and grounds.
9. Repeated improper conduct will result in loss of facility privileges.

Bubble Gum Summer Slime - Kids Life Coaching

The last three years have had us all feeling a bit stressed and stretched. Kids have really had to use their stretchy thinking or "Bubble Gum" thinking to not get stuck. This growth mindset will be dramatized and celebrated as we make a batch of amazing bubble gum slime. It will look, feel, and smell like nostalgic bubble gum. We will also learn the history of this beloved chewy treat and why minty gums didn't sell well during the pandemic, but fruity ones did. Kids keep their slime. For the competitive kiddos in the crowd, we will have an optional "BLOW THE BIGGEST BUBBLE COMPETITION" for some good old-fashioned fun. **(CB)**

Age: 6-13 **Limit:** 9/20
Location: BCC Arts & Crafts Room
Instructor: Lisa Lombardi Coaching Inc, www.lisalombardi.com

ID#	Date	Day	Time	Fee Res/Reg
20508-01	June 19	M	6-7pm	\$31/\$35



Back to School Self-Esteem/Leadership - Kids Life Coaching

Summer is ending and kids will soon be headed back to school. As you stock up on the school supplies, don't forget self-esteem and leadership. This self-esteem lab experience offers incredibly fun activities and games to boost our children's gifts and talents the 2023-2024 school year. Everyone is good at something; we just must roll up our sleeves and figure it out. All participants will leave with understanding more about their personal self-esteem and 10 ways to continue building it this year. Through wacky dramatizations and experiences, kids will have the chance to cultivate self-worth and will not even realize they are working on it. What to expect? Interactive games like: Splat Ball Scatter, Lollipop Marathon, King's Throne, Balloon Bust, Whirling Confetti Storm, Compliment Café, and more. In a self-absorbed and competitive world, garnering and keeping self-esteem is sometimes a tall order, but this class will help harness it. **(CB)**

Age: 6-13 **Limit:** 9/25
Location: BCC Arts & Crafts Room
Instructor: Lisa Lombardi Coaching Inc, www.lisalombardi.com

ID#	Date	Day	Time	Fee Res/Reg
20508-02	Aug. 28	M	6-7pm	\$31/\$35

zoom

Zoom Spanish Classes for Kids - Live

Zoom Live

Join us right from your living room as we explore new cultures and learn the Spanish language via the interactive Zoom platform. Younger children will learn conversational Spanish through fun and interactive activities and music while older children will also learn some Spanish phonetics to begin reading and writing in Spanish*. Zoom login information will be emailed to participants before the first class. **(CB)**

*Each session covers new material

I Speak Spanish

Age: 3-6 **[4 Classes]**

Location: Online, Zoom

Instructor: Language in Action, Inc. instructor

ID#	Date	Day	Time	Fee
23500-01	June 15-July 6	Th	9:30-10:15am	\$66
23500-02	June 15-July 6	Th	5-5:45pm	\$66
23500-03	July 13-Aug 3	Th	9:30-10:15am	\$66
23500-04	July 13-Aug 3	Th	5-5:45pm	\$66

Youth Spanish

Age: 7-11 **[4 Classes]**

Location: Online, Zoom

Instructor: Language in Action, Inc. instructor

ID#	Date	Day	Time	Fee
23500-05	June 15-July 6	Th	10:30-11:15am	\$66
23500-06	June 15-July 6	Th	6:15-7pm	\$66
23500-07	July 13-Aug 3	Th	10:30-11:15am	\$66
23500-08	July 13-Aug 3	Th	6:15-7pm	\$66



Magician Training 101

Children are guaranteed to have a great time as they learn a collection of fascinating and mesmerizing tricks. Amaze family and friends with tricks that involve cards, ropes, coins, mind-reading, and more! While the tricks appear sophisticated, you will discover they are easy to learn and perform. All materials are provided, and each participant receives a magic kit to take home. New tricks are always on the agenda, so even if you have attended a magic class previously, you will learn new tricks each time. **(AW)**

Age: 5-12 **Limit:** 5/30

Location: BCC Program Room 1

Instructor: The Magic Team of Gary Kantor

ID#	Date	Day	Time	Fee Res/Reg
28535-01	July 10	M	5-5:55pm	\$22/\$29
28535-02	Aug. 23	W	6:45-7:40pm	\$22/\$29

Do You Have a Special Talent or Hobby?

Do you have an interesting hobby or special interest that you would like to share with the community? People just like you have started new and interesting adult and youth classes. We'll take you through the planning steps and help you organize. If you are interested in conducting a class or seminar with Bartlett Park District, please contact Kimberly Dasbach at 630-540-4833 or kdasbach@bartlettparks.org to receive a class proposal form.



People Training for Dogs

Does your dog take you for a walk? Runaway when you call him? Only the most effective, up-to-date methods are used for fast and reliable results. Understanding dog behaviors are just as important as the mechanics. This course is designed to educate the public about being responsible dog owners. They will be able to recognize and control problems before they become unmanageable. You will teach your dog to heel, sit, down, stay, place, come, and much more all-around distractions. You will see improvements immediately following the first session and, after that, in working with your dog for only 20 min per day. All dogs participating are required to be up to date on immunizations (rabies, parvo, and distemper), and a negative stool sample checked no more than two weeks before the first class. Dogs must be five months or older. Don't blame 'Em, simply train 'Em. For more info- Roc Solid Obedience www.r-solid.com. The first-class is mandatory and without your dog. **(AW)**

Age: 12 through adult (12-16-year-olds must have an adult present in class) **[6 Classes]** **Limit:** 5/10

Location: BCC Program Room 3 & 4

Instructor: Roc Solid Obedience

ID#	Date	Day	Time	Fee Res/Reg
20980-01	July 11-Aug. 15	Tu	6:45-8:30pm	\$140/\$155

Code Ninjas Camps

Transform your child’s love for technology and video games into an exciting learning adventure! Code Ninjas camps offer an engaging and fun environment for children to learn coding and robotics, build problem-solving & critical thinking skills, gain confidence, and have a blast with friends. **(AW)**

Age: 5-14 **[5 Classes]** **Limit:** 4/10
Location: Code Ninjas, 807 IL-59, Bartlett IL
Instructor: Code Ninjas

Registration deadline: 1 week prior to class start date



3D Design and Print

Ninjas will explore 3D modeling and printing using Tinkercad. They will code their own custom models, including working bubble wands, keychains, and more! Along the way, they will learn tips, techniques, and best practices for exciting explorations in 3D modeling and printing. **(AW)**

Age: 7-14

ID#	Date	Day	Time	Fee Res/Reg
20035-01	June 5-9	M-F	12:30-3:30pm	\$249/\$279
20035-02	June 19-23	M-F	12:30-3:30pm	\$249/\$279
20035-03	July 31-Aug. 4	M-F	9am-12noon	\$249/\$279

Become a YouTuber

Ninjas will work together to create and customize a shared YouTube channel, including the design of unique channel art, profile pictures, and video thumbnails. They will also be guided through how to record, edit, and upload videos. Throughout camp, Ninjas will analyze popular YouTube videos and learn about copyrights and fair use to give them what it takes to become a YouTuber. **(AW)**

Age: 7-14

ID#	Date	Day	Time	Fee Res/Reg
20035-04	June 5-9	M-F	12:30-3:30pm	\$249/\$279
20035-05	June 26-30	M-F	9am-12noon	\$249/\$279
20035-06	Aug. 7-11	M-F	12:30-3:30pm	\$249/\$279

Minecraft I

Ninjas will shift their imagination into high gear as they learn scene building, storytelling, and video recording featuring their own Minecraft world. They will also jump into the basics of editing and mixing audio as they produce their final stories as short movies. Using Minecraft as a creative medium, Ninjas will have fun expressing themselves and sharing their stories with friends. They will leave this camp with a deeper understanding of how creativity and technology can work together to tell exciting stories. **(AW)**

Age: 7-11

ID#	Date	Day	Time	Fee Res/Reg
20035-07	June 12-16	M-F	9am-12noon	\$249/\$279
20035-08	July 24-28	M-F	12:30-3:30pm	\$249/\$279
20035-09	July 31-Aug. 4	M-F	12:30-3:30pm	\$249/\$279
20035-10	Aug. 7-11	M-F	9am-12noon	\$249/\$279

Minecraft II

Developed for experienced Minecraft players, this camp teaches Ninjas how to make unique mods (modifications that change the game). They will create their own custom tools, weapons, armor, enemies, and more! By the end of the camp, Ninjas will be able to export their mods for friends and family to explore at home using Minecraft Java Edition. **(AW)**

Age: 9-14

ID#	Date	Day	Time	Fee Res/Reg
20035-11	June 19-23	M-F	12:30-3:30pm	\$249/\$279
20035-12	June 26-30	M-F	9am-12noon	\$249/\$279
20035-13	July 17-21	M-F	9am-12noon	\$249/\$279

Minecraft III

Ninjas will use code to control a robot in Minecraft Education Edition®. Through simple programming, they'll apply complex computer science concepts to automate the boring parts of Minecraft® such as farming, digging and more. Ninjas will use concepts like loops and functions to code crazy things like spawning hundreds of chickens from the sky. They will have a blast sharing their work and playing in a world together with their fellow campers **(AW)**

Age: 9-14

ID#	Date	Day	Time	Fee Res/Reg
20035-14	June 12-16	M-F	12:30-3:30pm	\$249/\$279
20035-15	July 10-14	M-F	12:30-3:30pm	\$249/\$279
20035-16	Aug. 7-11	M-F	9am-12noon	\$249/\$279

Code Ninjas Camps

Transform your child's love for technology and video games into an exciting learning adventure! Code Ninjas camps offer an engaging and fun environment for children to learn coding and robotics, build problem-solving & critical thinking skills, gain confidence, and have a blast with friends. **(AW)**

Age: 5-14 **[5 Classes]** **Limit:** 4/10

Location: Code Ninjas, 807 IL-59, Bartlett IL

Instructor: Code Ninjas

Registration deadline: 1 week prior to class start date

Roblox I

In this hands-on, fully guided experience, Ninjas will learn the basics of game building and creative development in Roblox, an exciting, online gaming platform. Ninjas will spend their time building and exploring new worlds in Roblox before sharing their creations locally and globally. This camp will teach Ninjas how to plan, design, and build their own 3D world to create much more than just a game.. **(AW)**

Required: Roblox account required (free)

Age: 7-14

ID#	Date	Day	Time	Fee Res/Reg
20035-17	June 5-9	M-F	9am-12noon	\$249/\$279
20035-18	July 17-21	M-F	12:30-3:30pm	\$249/\$279
20035-19	July 24-28	M-F	9am-12noon	\$249/\$279

Roblox II

Experienced Roblox game builders will take their skills to the next level in this camp as they learn coding fundamentals and dig deeper into the game-making side of Roblox. Using the Lua programming language Ninjas will create their own timed, sudden-death Roblox game along with an interactive obstacle course. By the end of camp, Ninjas will showcase their game, play their peers' games, and publish their creation to the Roblox world. **(AW)**

Required: Roblox account required (free)

Age: 9-14

ID#	Date	Day	Time	Fee Res/Reg
20035-20	June 19-23	M-F	9am-12noon	\$249/\$279
20035-21	July 10-14	M-F	9am-12noon	\$249/\$279
20035-22	July 24-28	M-F	12:30-3:30pm	\$249/\$279

Scratch II: Code Your Own Cartoons

Ninjas will learn how to express themselves and let their creativity shine through code as they work together to craft silly, scary, and exciting cartoons in Scratch—a kid-friendly, visual programming environment developed by MIT. Throughout this experience, Ninjas will level-up their knowledge of basic coding concepts as well as their storytelling abilities. **(AW)**

Age: 7-14

ID#	Date	Day	Time	Fee Res/Reg
20035-23	June 19-23	M-F	9am-12noon	\$249/\$279

Robotics with LEGO

Throughout this camp, Ninjas will make silly dancing robots, a working safe with password detection, a racing rhino, and more! Using the LEGO SPIKE Prime robotics kit, Ninjas will learn the fundamentals of how to design, build, and code robots. They will also apply their new knowledge of sensors, motors, and coding as they construct their own creations. **(AW)**

Age: 7-14

ID#	Date	Day	Time	Fee Res/Reg
20035-24	June 12-16	M-F	9am-12noon	\$249/\$279
20035-25	June 26-30	M-F	12:30-3:30pm	\$249/\$279

Inventors with Makey Makey

Using a Makey Makey circuit board and maker materials, Ninjas will design and build music interfaces, game controllers, and more! This camp combines the power of coding, electronics, and hardware to create a collection of unique interactive games and projects. They will work together to create, reflect, and share their work as they invent new ways to interact with computers. **(AW)**

Age: 7-14

ID#	Date	Day	Time	Fee Res/Reg
20035-26	June 5-9	M-F	9am-12noon	\$249/\$279

JR STEM Discoveries

Created for our youngest Ninjas, this camp is all about becoming a maker with STEM while designing and building hands-on projects! Electric playdough, marble machines, and tall towers are just a few of the fun projects kids will tackle as they develop their engineering and design skills. **(AW)**

Age: 5-7

ID#	Date	Day	Time	Fee Res/Reg
20035-27	July 31-Aug. 4	M-F	12:30-3:30pm	\$249/\$279

JR Inventors with Makey Makey

Created for our youngest Ninjas, in this camp kids will use a Makey Makey circuit board and household materials, to learn about electronics, game controllers, and how hardware and software interact. Imagine vegetable bongo drums, gummy bear pianos...these are just a few of the fun projects they will build in this camp. Ninjas will work together to create, reflect, and share their work as they invent new ways to interact with computers. **(AW)**

Age: 5-7

ID#	Date	Day	Time	Fee Res/Reg
20035-28	June 5-9	M-F	9am-12noon	\$249/\$279
20035-29	July 10-14	M-F	12:30-3:30pm	\$249/\$279



Tennis – Rookies

This 40-minute class, provided by Engage Sport Services, develops hand-eye coordination, racket skills, and stroke development. Students should bring their own racket to class.

Age: 4-6 **[7 Classes]** **Limit:** 4/8

Location: Apple Orchard Tennis Courts

Instructor: Engage Sport Services

ID#	Date	Day	Time	Fee Res/Reg
25553-01	June 20-July 13*	Tu/Th	4:15-4:55pm	\$175/\$219
25553-02	July 18-Aug. 8	Tu/Th	4:15-4:55pm	\$175/\$219

*No class July 4

Tennis – Youth Beginner/Advanced

This introduction to tennis strokes and stroke improvement requires little or no previous instruction. Learn to serve and volley with your home-brought racket!

Age: 10-16 **[7 Classes]** **Limit:** 4/8

Location: Apple Orchard Tennis Courts

Instructor: Engage Sport Services

ID#	Date	Day	Time	Fee Res/Reg
25553-05	June 20-July 13*	Tu/Th	6-7pm	\$175/\$219
25553-06	July 18-Aug. 8	Tu/Th	6-7pm	\$175/\$219

*No class July 4

Tennis – Youth Beginner

This introduction to tennis strokes and stroke improvement requires little or no previous instruction. Learn to serve and volley with your home-brought racket!

Age: 7-10 **[7 Classes]** **Limit:** 4/8

Location: Apple Orchard Tennis Courts

Instructor: Engage Sport Services

ID#	Date	Day	Time	Fee Res/Reg
25553-03	June 20-July 13*	Tu/Th	5-6pm	\$175/\$219
25553-04	July 18-Aug. 8	Tu/Th	5-6pm	\$175/\$219

*No class July 4

Tennis – Adult Beginner

Introduction to strokes and stroke improvement, including serve and volley. Little to no previous instruction required! Students should bring their own racket to class.

Age: 15 and over **[7 Classes]** **Limit:** 4/8

Location: Apple Orchard Tennis Courts

Instructor: Engage Sport Services

ID#	Date	Day	Time	Fee Res/Reg
25553-07	June 20-July 13*	Tu/Th	7-8pm	\$175/\$219
25553-08	July 18-Aug. 8	Tu/Th	7-8pm	\$175/\$219

*No class July 4



Bartlett Community Center Rentals

700 S. BARTLETT RD. | 630-540-4800

This 160,000 square foot multiuse facility houses a variety of amenities including a banquet facility/theatre, indoor aquatic center, and all purpose rooms to rent. Affordable pricing, ample parking, wooded surroundings, and easy access from Route 59 and Lake Street all make renting at Bartlett Community Center a positive experience.



The Oak Room

The Bartlett Park District's Oak Room is the perfect place for wedding receptions, rehearsal dinners, showers, corporate functions, Half-Sarees, funeral/memorial luncheons, birthday parties, Quinceañeras, religious/spiritual functions, and more. A flexible location for any special event. Bring in your own food or caterer. Decorate as you wish. The room can accommodate groups of up to 160 people, or it can be divided into smaller sections for more intimate events of up to 90. If you are renting the entire Oak Room, a stage is available for the purpose of a band, DJ or speakers. A warming kitchen is also available. Bar packages are available for an additional cost.



Bartlett Community Center Gymnasium

Our triple gymnasium can be rented out separately or with up to three courts depending on your group size. Rentals include basketball, volleyball, special events such as Garbas, tournaments, and customized packages.



Splash Central

Splash Central Indoor Aquatic Center includes a 6-lane 25 yard lap pool, 3-12 foot depth, a one meter diving board, leisure pool with depths from zero to 3 feet, a 12 foot water slide, water spray features and children's slide.

Rooms for smaller gatherings at Bartlett Community Center

The Bartlett Community Center has various rooms that are perfect for private gatherings, parties and meetings. Rectangular tables and chairs are included for a custom setup.

630-540-4895



Program Room 1



Program Room 2

Program Room 1

Accommodates approximately 40 people and has a carpeted floor.

Program Room 2

Accommodates approximately 40 people and has a carpeted floor.



Program Room 3 & 4

Program Room 3

Accommodates approximately 30 people and has a tile floor. It can be combined with Program Room 4 to hold 60 people.

Program Room 4

Accommodates approximately 30 people and has a tile floor with mirrors on one wall, a dance barre, and a small sink with a counter. It can be combined with Program Room 3 to hold 60 people.



Program Room 5

Program Room 5

Accommodates approximately 50 people, has a wood laminate floor, small tables, and a sink.

Arts & Crafts Room

Accommodates approximately 60 people, has a tile floor, multiple sinks and counters, and windows overlooking our private playground.

Party Place | 630-540-4858

Party Place is a great place for celebrating and hosting your next party. Select one of our specially priced theme packages or rent the room and do your own. Party Place Rooms accommodate 20 guests each and can be combined for a total of 40.



Arts & Crafts Room

Outdoor Rentals



Bartlett Aquatic Center

620 W. STEARNS RD. | 630-540-4828

This water park includes amenities that appeal to all ages. Features include tube slides, body slides, aquatic zip line, sand play area, spray playground, bubblers, zero depth entry and leisure area with 8 competition lanes for swimming.

Humbracht Shelter & Park

E. STRUCKMAN BLVD. & SILVER CIRCLE | 630-540-4895

Located in Humbracht Park this shelter provides a wonderful opportunity for neighborhood picnics and parties. 1301 E. Struckman Blvd. Features include octagonal shaped metal structure, approximately 4 picnic tables, playground on site, and a scenic wetland with overlook nearby. Port-a-potty on site April-October. There are no grills, electricity or running water at this shelter.



Donald H. Schrade Gymnasium

694 W. STEARNS ROAD | 630-540-4831

The Donald H. Schrade Gymnasium, located at 694 W. Stearns Road, is a 7,000 square foot gymnasium available year round as a multi-sport training center. We host soccer, basketball, cricket, baseball, cheer, softball, and lacrosse rentals, teams and practices. The facility is an ideal location for birthday parties, sports team picture days, equipment pick-up, registrations, events, etc. Additional options include: batting cages, pitching machine, Hit-A-Way softball/baseball, soccer goals, pitching mound, cricket wickets, sports equipment packages.



Log Cabin in Bartlett Park

102 N. EASTERN AVE. | 630-540-4895

Great rental location for do-it-yourself style birthday parties, meetings, and showers the Log Cabin's warm and rustic feel brings guests together. Located in the picturesque Bartlett Park on the corner of Oak and North Avenues, the Log Cabin offers space for gatherings of up to 50 people or 40 in a sit down fashion. The facility is ADA accessible and equipped with 40 chairs, 2 six-foot tables, 7 card tables, a long counter with deep sink, air conditioning, and two private restrooms. Log Cabin rentals require a rental fee and security deposit.



Bartlett Park Gazebo

102 N. EASTERN AVENUE | 630-540-4895

Sitting in picturesque Bartlett Park is the Gazebo which was built to commemorate the 100 year anniversary of Bartlett's incorporation. The Gazebo is used as a scenic location for weddings and photos. There is an inclusive playground on site. A port-a-potty is on site April-October.

Apple Orchard Shelter

696 W. STEARNS RD. | 630-540-4895

This octagonal shaped wood structure has approximately 6 picnic tables, a large grill, drinking fountain, two 20-amp electrical outlets, and a playground on site. A port-a-potty is on site April-October. Two tennis courts are nearby.

Jim Jensen Pavilion

620 W. STEARNS RD. | 630-540-4895

This shelter was built in 1999 in memory of community member Jim Jensen. It has approximately 8 picnic tables and a port-a-potty on site. A playground is very close to the shelter. There are no grills, electricity or running water at this shelter.



Athletic Field Rental | 630-540-4833

There are a variety of athletic fields available for rent when they are not reserved for programs.

Bartlett Nature Center at the James “Pate” Philip State Park

847-608-3120

This facility is available for partial or full rentals. Options include the multi-purpose room, auditorium and the classroom to hold your function. The auditorium has movie theatre style seats and is equipped with DVD/Laptop connection capability and a 12'x12' screen. The Grand Prairie classroom can accommodate up to 50 guests. The room is dividable for 2 smaller groups. Each room features a dry erase board, 6 and 8 ft tables, chairs and a TV with DVD/Laptop connection capability.



James “Pate” Philip State Park Shelter

2054 W. STEARNS RD. | 847-608-3120

The James “Pate” Philip State Park Shelter is a large pavilion adjacent to over 3½ miles of trails expanding with natural prairie complete with picnic tables, two charcoal grills, a water spigot, electric outlets, and indoor restrooms.

O'Brien Woods Rental

700 S. BARTLETT RD. | 847-608-3120

The O'Brien Woods Interpretive Trail is a registered Boy Scout camp site area. It is available for private rental to Cub, Boy or Girl Scout groups and teachers only. The trail area is a great place for Bridging Ceremonies and Pack, Troop or Den Meetings. Located across from Bartlett Community Center and next to the library, the woods include a self-guided nature trail and a teaching circle with a fire pit and wooden benches to accommodate up to 100 people.

Villa Olivia

1401 W. LAKE STREET | 630-289-1000

This multi-faceted facility includes a banquet facility, an 18 hole golf course, ski hill, and restaurant. Perfect for weddings of any size, golf outings, leagues, and more. Sunday brunch is a main stay at this facility throughout the year. Our Banquet Rooms can accommodate 30-300 guests.

Special holiday brunch occurs 5 times per year: Easter, Mother's Day, Father's Day, Thanksgiving and Christmas.



Pickleball League

Leagues will consist of one match each week for 6 weeks followed by an end of the season tournament. The top teams will compete in the end of season tournament on Sunday, July 30th. A match will consist of the best 2 out of 3 games to 11. Games are self-officiated. Paddles and balls are supplied for use if players do not have their own.

Registration Deadline: Friday, May 19th or until filled. (BK)

Age: 18 and over **[7 Weeks]** **Limit:** 8/24
Location: BCC Gymnasium Courts 1 & 2

ID#	Division	Date	Day	Time	Fee
29705-01	Doubles-Beginner	June 4-July 30*	Su	4-8pm	\$84 per team
29705-02	Doubles-Int/Adv.	June 4-July 30*	Su	4-8pm	\$84 per team

*No matches June 18 & July 2

Men's Summer Basketball League

Keep that competitive edge while staying in shape by playing basketball. Teams are guaranteed 8 games, with the top teams competing in an end-of-season playoff on August 10th. Teams will need to provide their own team shirts. Prize money will be awarded to the 1st and 2nd place in the regular season. A trophy will be awarded to the playoff champion. A \$150 deposit is due from teams at time of registration. **Registration deadline is Friday, June 2nd at 12noon or until filled. (BK)**

Age: 18 and over **[9 Weeks]** **Limit:** 4/12
Location: BCC Gymnasium Courts 1 and 3

ID#	Date	Day	Time	Fee Res/Reg
19660-01	June 15-Aug. 10	Th	6:45, 7:45, 8:45pm	\$785/\$815

Minor League T-Ball

This program provides a great introduction for those new to the game, as well as the opportunity to improve on fundamentals for those who have never played before. Each team will have practice and play games on Tuesdays. Each player will receive a team shirt and hat, but must provide their own glove. Cleats are strongly recommended. **Volunteer Coaches needed.**

Registration Deadline: Tuesday, May 23 at 12noon. (BK)

Age: 3-4½ **[8 Classes]** **Limit:** 20/60
Location: Apple Orchard Community Park Ball Fields

ID#	Date	Day	Time	Fee Res/Reg
20245-01	June 6-Aug. 1*	Tu	5:30-6:30pm	\$95/\$105

*No class July 4

Major League T-Ball

This program provides a great introduction for those new to the game, as well as the opportunity to improve on fundamentals for those who have never played before. Each team will have practice on Wednesday and play games on Fridays. Each player will receive a team shirt and hat, but must provide their own glove. Cleats are strongly recommended.

Volunteer Coaches needed. Registration Deadline: Tuesday, May 23 at 12noon. (BK)

Age: 4-5 **[14 Classes]** **Limit:** 20/60
Location: Apple Orchard Community Park Ball Fields

ID#	Date	Day	Time	Fee Res/Reg
20245-02	June 7-July 28*	W/F	5:30-6:30pm	\$95/\$105

*No class July 5 & 7

NEW! Fall Youth Flag Football League

Girls and boys will learn the basics of the game of football in this 6v6 league on a 30 x 70-yard outdoor football field. Players receive an NFL logo jersey and a flag belt. Games are played on Sunday's and one practice is held during the week. Each team will play 8 regular season/playoff games. This league will play by NFL Flag Rules. Grades may be combined depending on enrollment. **Volunteer coaches are needed.**

Registration Deadline: Friday, July 14 at 12noon. (BK)

Grade: 3rd-6th **Limit:** 20/60

Location: Koehler Football Field, 2255 Southwind Blvd.

ID#	Grade	Date	Fee Res/Reg
20435-01	3rd	July 24-Oct. 15*	\$120/\$130
20435-02	4th	July 24-Oct. 15*	\$120/\$130
20435-03	5th	July 24-Oct. 15*	\$120/\$130
20435-04	6th	July 24-Oct. 15*	\$120/\$130

*No games Sept. 3

Evaluation: Monday, July 24 from 6-7pm at Apple Orchard Park Ball Field #5 Outfield.

BARTLETT - HANOVER PARK LITTLE LEAGUE

BARTLETT HANOVER PARK SPORTS ASSOCIATION

The BHPSA has provided Little League Baseball to Bartlett and Hanover Park since 1958. Our mission- to provide the children of our community the training, coaching, and opportunities to develop into the best players they want to be.

INCLUDES Little League Baseball for boys & girls ages 4-16
 Challengers Baseball for special needs boys & girls ages 4 and up
 Bartlett Rebels for travel baseball

TO REGISTER Please visit www.bhpsa.org

www.bhpsa.org publicrelations@bartlettbsa.com

A message from our advertiser



NEW! EVP® Outdoor Volleyball Skills and Drills

Volleykidz is an introductory camp with lesson plans that introduce the pass, set and spike using a very light volleyball. Volleykidz will improve each child's hand/eye coordination and left/right coordination through the use of fun drills and games. Lesson plans also incorporate short educational drills including spelling, math & science. Canceled classes are made up on Friday. **(AW)**

Age: 8-10 **[4 Classes]** **Limit:** 8/24
Location: Marianne Cordell Park, 875 Francine Dr.
Instructor: EVP Academy Certified Coaches

ID#	Date	Day	Time	Fee Res/Reg
29466-01	June 19-22	M-Th	9-11 am	\$100/\$110
29466-02	June 26-29	M-Th	9-11 am	\$100/\$110
29466-03	July 10-13	M-Th	9-11 am	\$100/\$110
29466-04	July 24-27	M-Th	9-11 am	\$100/\$110
29466-05	Aug. 7-10	M-Th	4-6pm	\$100/\$110
29466-06	Aug. 14-17	M-Th	4-6pm	\$100/\$110
29466-07	Aug. 21-24	M-Th	4-6pm	\$100/\$110

EVP® Outdoor Jr. Volleykidz USA Camp

This camp features all the latest drills and training techniques that build your skills for the next level. Lots of contests and games too, with fun and active instructors! The camp will concentrate on the fundamentals of passing, setting, serving and spiking. You will learn to overhand serve and play organized games. The lesson plan directs individual training that helps each student reach a new level. Canceled classes are made up on Friday. **(AW)**

Age: 10-13 **[4 Classes]** **Limit:** 8/24
Location: Marianne Cordell Park, 875 Francine Dr.
Instructor: EVP Academy Certified Coaches

ID#	Date	Day	Time	Fee Res/Reg
29466-08	June 19-22	M-Th	9-11 am	\$100/\$110
29466-09	June 26-29	M-Th	9-11 am	\$100/\$110
29466-10	July 10-13	M-Th	9-11 am	\$100/\$110
29466-11	July 24-27	M-Th	9-11 am	\$100/\$110
29466-12	Aug. 7-10	M-Th	4-6pm	\$100/\$110
29466-13	Aug. 14-17	M-Th	4-6pm	\$100/\$110
29466-14	Aug. 21-24	M-Th	4-6pm	\$100/\$110

EVP® Indoor Volleyball Skills and Drills

This class features all the latest drills and training techniques that build your skills for the next level. Lots of contests and games too, with fun and active instructors! The camp will concentrate on the fundamentals of passing, setting, over-hand serving and spiking. You will learn to over-hand serve and play organized games. The lesson plan directs individual training that helps each student reach a new level. **(AW)**

Age: 8-13 **[4 Classes]** **Limit:** 8/24
Location: BCC Court 2
Instructor: EVP Academy Certified Coaches

ID#	Age	Date	Day	Time	Fee Res/Reg
29466-19	8-10	June 5-26	M	4-5:30pm	\$100/\$110
29466-20	10-13	June 5-26	M	5:30-7pm	\$100/\$110
29466-21	8-10	July 10-31	M	4-5:30pm	\$100/\$110
29466-22	10-13	July 10-31	M	5:30-7pm	\$100/\$110
29466-23	8-10	Aug. 7-28	M	4-5:30pm	\$100/\$110
29466-24	10-13	Aug. 7-28	M	5:30-7pm	\$100/\$110

EVP® Volleyball Indoor Camps

This camp will concentrate on the advanced drills of passing, setting, and spiking. Coaches will introduce jump serving, blocking and transition offense. The lesson plan directs the use of self-mastery training that helps each student reach a new level. The knowledge of the instructors will give the athletes a head start on their game in preparation for the next upcoming volleyball season. **(AW)**

Age: 8-14 **[4 Classes]** **Limit:** 8/24
Location: BCC Court 2
Instructor: EVP Academy Certified Coaches

ID#	Age	Date	Day	Time	Fee Res/Reg
29466-15	8-10	July 17-20	M-Th	9-11 am	\$100/\$110
29466-16	10-14	July 17-20	M-Th	11am-1pm	\$100/\$110
29466-17	8-10	Aug. 7-10	M-Th	9-11 am	\$100/\$110
29466-18	10-14	Aug. 7-10	M-Th	11am-1pm	\$100/\$110



Junior Golf League
AGE 9-15 SEE PAGE 38

Boys In-House Summer Basketball Leagues

Travel players are allowed to play in the in-house summer leagues. This league is designed for boys, but girls who are looking for a very competitive game are welcome to register. This league practices 1 hour per week based on gym availability. Practices will be held 1 day a week M-Th with games on Friday nights for 5th-8th grade, away games can be Friday, Saturday, or Sunday depending on other towns court availability. Games will be Saturday for 3rd/4th grade. Coaches will determine the practice days and times. The season consists of a 6 game schedule. All games are in-house and played at the BCC. Games start the weekend of June 16th and end the weekend of August 4th. A players' grade will be determined by the grade they just completed, not the grade they will be attending next school year. All players are encouraged to attend the evaluation held at the BCC Gymnasium (date and time below).

Registration deadline is Friday, May 12th at 12noon. (BK)

Grade: 3rd-8th **Limit:** 40/60

ID#	Grade	Season	Fee Res/Reg
29629-01	3rd-4th	June-Aug.	\$109/\$119

Evaluation: Tuesday, May 30th from 6-7pm at BCC.

ID#	Grade	Season	Fee Res/Reg
29631-01	5th-6th	June-Aug.	\$119/\$129

Evaluation: Wednesday, May 31st from 6-7pm at BCC.

ID#	Grade	Season	Fee Res/Reg
29630-01	7th-8th	June-Aug.	\$119/\$129

Evaluation: Wednesday, May 31st from 6-7pm at BCC.

1st/2nd Grade Co-Ed Summer Basketball League

Players will learn the fundamentals and rules of basketball while playing in this recreational league. Practices will be for 1 hour per week based on gym availability between Monday and Thursday. Games will be Saturday mornings. Games will start June 17th and end August 5th. No officials are used. This allows coaches to instruct their players and teach the rules of the game on the court. **Registration deadline is Friday, May 12th at 12noon. (BK)**

Grade: 1st-2nd **Limit:** 40/60

ID#	Season	Fee Res/Reg
29628-01	June-August	\$99/109

Options Basketball Group Trainings

Group development basketball training led Josh Walker, head trainer of Options Basketball. Through detailed training, players will learn and practice finishing moves, shooting techniques, and attacking off the dribble. Please visit www.optionsbasketball.com for sample training. **(BK)**

Grade: 1st-8th **[6 Classes]**

Location: BCC Gymnasium Court 1

Instructor: Options Basketball Coaches

ID#	Grade	Date	Day	Time	Fee
29625-01	1st-4th	June 4-July 16*	Su	5-6pm	\$92
29625-02	5th-8th	June 4-July 16*	Su	6-7pm	\$92
29625-03	1st-4th	July 23-Aug. 27	Su	5-6pm	\$92
29625-04	5th-8th	July 23-Aug. 27	Su	6-7pm	\$92

***No class on July 2**

Jr. Hoops Basketball League

Jr. Hoops is designed to bridge the gap between class and league play. Players will be divided into teams of no more than 10 players and meet once a week on Friday evenings. The first two nights will focus entirely on introducing the basic skills and the rules of the game. The remaining sessions will consist of skilled development and a controlled game.

The fee includes a team T-shirt. **Volunteers Coaches are needed.**

Registration Deadline: Friday, May 26 at 12noon. (BK)

Required Equipment: Size 27.5 Basketball

Grade: Kindergarten **[8 Classes]** **Limit:** 16/40

Location: BCC Gymnasium

ID#	Date	Day	Time	Fee Res/Reg
20432-01	June 5-July 31*	M	5:30-6:30pm	\$88/\$98
20432-02	June 5-July 31*	M	6:30-7:30pm	\$88/\$98

***No practice or game on July 3**

Girl's Summer Basketball League

Practices will be held 1 day a week M-Th with home games on Friday nights or Saturday starting June 16th and ending August 5th. The season consists of a 6 game schedule. All games are played Inter-Village. Games will be played with surrounding communities such as Streamwood, Schaumburg, Hanover Park, Dundee, Barrington, and Palatine. Away games maybe on Friday night, Saturday or Sunday based on the court availability. A players' grade will be determined by the grade they just completed, not the grade they will be attending next school year. All players are encouraged to attend the evaluation held at the BCC Gymnasium (date and time below).

Registration deadline is Friday, May 12th at 12noon. (BK)

Grade: 3rd-8th **Limit:** 10/60

ID#	Grade	Season	Fee Res/Reg
29632-01	3rd-4th	June-Aug.	\$109/\$119

Evaluation: Thursday, June 1st from 6-7pm at BCC.

ID#	Grade	Season	Fee Res/Reg
29633-01	5th-6th	June-Aug.	\$119/\$129

Evaluation: Thursday, June 1st from 6-7pm at BCC.

ID#	Grade	Season	Fee Res/Reg
29634-01	7th-8th	June-Aug.	\$119/\$129

Evaluation: Thursday, June 1st from 6-7pm at BCC.

Options Basketball Summer Camp

The best way to become more confident is to practice and master skills. This camp is all about being effective on the court. Players will learn how to shoot in game situations, handle pressure, and create opportunities to score. Skill work will be followed up by scrimmage and competitive gameplay. **(BK)**

Age: 7-14

Location: BCC Gymnasium

Instructor: Options Basketball Coaches

ID#	Age	Date	Day	Time	Fee
29625-05	7-10	June 19-23	M-F	4-6pm	\$150
29625-06	11-14	June 19-23	M-F	4-6pm	\$150

EVP® Basketball Camp 101

This program will introduce your child to the game of basketball if they are beginners or if they need the know how to get to the next level. Basic skills of dribbling, catching, passing, shooting, and defense will be taught. New individual challenges will be presented to develop the importance of reaching goals. Modified basketballs will help achieve the next level. The lesson plan also incorporates pivoting, closeouts and jump-stops. **(AW)**

Age: 9-12 **[4 Classes]** **Limit:** 8/12
Location: Marianne Cordell Park, 875 Francine Dr.
Instructor: EVP Academy Certified Coaches

ID#	Date	Day	Time	Fee Res/Reg
29466-25	June 19-22	M-Th	11:30am-1pm	\$100/\$110
29466-26	June 26-29	M-Th	11:30am-1pm	\$100/\$110
29466-27	July 10-13	M-Th	11:30am-1pm	\$100/\$110
29466-28	July 24-27	M-Th	11:30am-1pm	\$100/\$110

EVP® Basketball Camp 201

This program will advance your children into "game situation" drills and continue to build basketball fundamentals on an individual basis. Advanced skills n drills of dribbling, passing, finishing, shooting, and defense will be taught. Pairing games will be played to show the importance of counter-moves. The lesson plan also incorporates reverse pivoting, closeouts, and jump-stops. **(AW)**

Age: 10-14 **[4 Classes]** **Limit:** 8/12
Location: Marianne Cordell Park, 875 Francine Dr.
Instructor: EVP Academy Certified Coaches

ID#	Date	Day	Time	Fee Res/Reg
29466-29	June 19-22	M-Th	1-2:30pm	\$100/\$110
29466-30	June 26-29	M-Th	1-2:30pm	\$100/\$110
29466-31	July 10-13	M-Th	1-2:30pm	\$100/\$110

EVP® J' Dreams: The Art of Shooting

This class will focus on building shooting skills and confidence in each player who attends. This class aims to develop the player in every facet of shooting the basketball and training concepts to improve each player's strength, agility, and quickness. Topics covered are form-shooting, range finding, balance and footwork, shot selection, jumping, and first step explosion training. **(AW)**

Age: 10-14 **[4 Classes]** **Limit:** 8/12
Location: Marianne Cordell Park, 875 Francine Dr.
Instructor: EVP Academy Certified Coaches

ID#	Date	Day	Time	Fee Res/Reg
29466-32	July 24-27	M-Th	1-2:30pm	\$100/\$110

Basketball Camp

This fun, skill-intensive program is designed for beginning to intermediate players. Using our progressive curriculum, we focus on the whole player - teaching sportsmanship and teamwork. Boys and girls will learn the fundamentals of passing, shooting, ball handling, rebounding and defense through skill-based instruction and small-sided scrimmages. Participants should bring a water bottle, two snacks, lunch, sunscreen (outdoor camps) and wear appropriate athletic attire. Every child receives an award certificate and Skyhawks T-shirt. **(AW)**



Age: 7-12 **[5 Classes]** **Limit:** 8/20
Location: BCC Court 2
Instructor: Skyhawks Sports Academy

ID#	Date	Day	Time	Fee Res/Reg
20515-03	June 5-9	M-F	9am-12noon	\$165/\$180
20515-04	July 10-14	M-F	9am-12noon	\$165/\$180



ONLINE REGISTRATION

It's quick and convenient and it has benefits!

HERE ARE SOME OF THE ADDITIONAL BENEFITS...

- Search programs by age, activity type, day of the week and or time of day
- Print out household calendar of registered activities
- View past history of all registrations
- Print out your own preschool, camp and ASR tax preparation receipts

To apply go to www.bartlettsparks.org. Call the registration office at (630) 540-4800 for more information. **(AM)**



Kiddie Kickers Soccer League

Too young for the house league? Kiddie Kickers is the way we bridge the gap between class and league play. This instructional league is designed for children to learn the fundamentals of the game. Players will be divided into teams of no more than 10 players and meet for one hour once a week on Friday evenings. The first 2 nights will focus entirely on introducing the basic skills and rules of the game for the entire hour. The remaining sessions will consist of 20 minutes of continued skill development and 30 minutes of a controlled game. Games are played 4v4 with no goalies. The fee includes a team shirt. **Volunteer Coaches are needed.**
Registration Deadline: Friday, Aug. 4 at 6pm. (AW)

Required Equipment: Size 3 soccer ball and shin guards

Age: 3-4 **[8 Classes]** **Limit:** 20/60

Location: Nature Ridge Park, 1905 Westridge Blvd.

ID#	Date	Day	Time	Fee Res/Reg
20520-01	Aug. 18-Oct. 13*	F	5:30-6:20pm	\$75/\$85

*Kiddie Kickers will not meet on Sept. 1

Soccer Super Stars

Our experienced coaches will help your children learn soccer-specific skills. The class curriculum focuses on helping our future stars learn how to dribble, pass, score, and develop correct soccer techniques while having fun. **(AW)**

New Participant:** Size 3 soccer ball and shin guards. Be sure to order the correct size shin guards when registering. Size samples are available at the front desk.

Returning Participant: Size 3 soccer ball and shin guards from a previous session.

Age: 3-6 **[4 Classes]** **Limit:** 6/15

Location: Apple Orchard Field 8

Instructor: BPD Staff

ID#	Age	Date	Day	Time	Status	Fee Res/Reg
20243-01	3-4	June 3-24	Sa	9-9:45am	New	\$78/\$93
20243-02	3-4	June 3-24	Sa	9-9:45am	Returning	\$48/\$63
20243-03	5-6	June 3-24	Sa	10-10:45am	New	\$78/\$93
20243-04	5-6	June 3-24	Sa	10-10:45am	Returning	\$48/\$63
20243-05	3-4	July 8-July 29	Sa	9-9:45am	New	\$78/\$93
20243-06	3-4	July 8-July 29	Sa	9-9:45am	Returning	\$48/\$63
20243-07	5-6	July 8-July 29	Sa	10-10:45am	New	\$78/\$93
20243-08	5-6	July 8-July 29	Sa	10-10:45am	Returning	\$48/\$63

NEW! Soccer Shots

Soccer Shots is an engaging children's soccer program for ages 2-8 with a focus on skill building and character development. Our caring team positively impacts lives on and off the field through best-in class coaching curriculum and communication. Class maybe moved indoors if bad weather. **(BK)**



Age: 2-8 **[8 Classes]** **Limit:** 4/8 or 5/12

Location: Apple Orchard Field 8

ID#	Age	Date	Day	Time	Fee Res/Reg
22100-01	2	June 15-Aug. 10*	Th	4:30-5pm	\$125/\$135
22100-02	3-5	June 15-Aug. 10*	Th	5:10-5:45pm	\$125/\$135
22100-03	5-8	June 15-Aug. 10*	Th	6-6:45pm	\$160/\$170

*No class on July 6

ALL YOU CAN EAT BRUNCH

Sundays
10AM - 1PM

VILLA OLIVIA
1401 W. LAKE ST.

OMELETS
SAUSAGE
BACON
COFFEE
TEA
ORANGE JUICE
WAFFLES
CARVING STATIONS
DESSERTS

Reservations
630-289-1000

Fall Soccer League

Our soccer league has approximately 400-500 participants and provides an excellent opportunity for children of all ages and abilities (no experience necessary!) to stay fit, improve their motor skills, learn teamwork and have a great time. Grade-based teams ensure that players make new friends and play with their peers at all skill levels. The league is structured to limit roster size, which maximizes playing time on the field, and increases player development. Bartlett Park District is focused on keeping up to date with changing state and national soccer standards to ensure we provide the best soccer experience possible for your child. **(AW)**



Website: Please visit www.teamsideline.com/bartlettparkdistrict for all-season specific documents, game rules, schedules, important dates, etc.

Required equipment: Shin guards, water bottle, soccer cleats (not required for Kindy)

Uniforms: Fee includes a uniform (jersey, shorts, and socks)

Soccer Ball: K, 1st & 2nd Grade – Size 3 3rd-6th – Size 4 7th-8th – Size 5

Grade: Entering K-8 **Season:** Aug. 7-Oct. 21 * (Oct. 21 used as rain date only)

Location: Bartlett Park District Parks and Soccer Fields

ID#	Grade	Gender	Fee Res/Reg
50000-01	K	Co-Ed	\$90/\$100
50001-01	1st	Co-Ed	\$110/\$120
50002-01	2nd	Co-Ed	\$110/\$120
50003-01	3rd/4th	Boys	\$110/\$120
50004-01	5th/6th	Boys	\$110/\$120
50005-01	7th/8th	Boys	\$110/\$120
50006-01	3rd/4th	Girls	\$110/\$120
50007-01	5th/6th	Girls	\$110/\$120
50008-01	7th/8th	Girls	\$110/\$120

Division	# of Players	League
Kindergarten	4v4	In-House
1st & 2nd Grade	5v5	In-House
3rd/4th Grade	7v7	In-House or Inter-Village
5th/6th Grade	9v9	Inter-Village
7th/8th Grade	11v11	Inter-Village

Fall Soccer Registration

Fall Soccer Registration Deadline for all: Friday, June 9 at 6pm

Guidelines and Important Information

Those registered by the deadline are guaranteed to play. Due to the size and nature of the program, we cannot accept coach, player, friendship, or carpool requests. Please do not list these on the registration form.

- 1. Player Registration:** To participate, complete, and submit the Sports Registration Form on page 65 by Friday, June 9, at 6pm. All registrations received by the deadline are guaranteed to play. Registrations received after the registration deadline will be placed on a waitlist and are not guaranteed placement on a team. Placement will only be done when an opening occurs. The last day to be added to a team will be August 18. Only a parent or legal guardian may register a child and sign the waiver. Registration is by grade level. Register for the grade the player will be in that season. "Playing up" is not encouraged, but those requesting to do so must receive the approval of the Recreation Manager. Submit your registration form and payment with your request to "play up," and you will be contacted at a later date with a determination.
- 2. Volunteer Coaches:** Please consider volunteering as a coach. Many coaches are needed to make this a great program! We provide equipment, training, and resources. Complete the bold section on the registration form, and be sure to provide an e-mail address. Unfortunately, if not enough coach volunteers, the program is forced to have large teams, reducing playing time or limiting the number of teams within the leagues.
- 3. Team Sports Refund Policy:** Refunds requested after the registration deadline will be issued only if a replacement player is registered. A \$5 administrative fee is charged per person. Depending on the time of the refund request, we cannot guarantee a refund of the uniform portion of the fee.
- 4. Games:** Games are typically played on Saturdays, but occasional weeknight games may be scheduled. The Fall 2023 game season is August 19-October 21, with October 21 used only in the event of a rainout. Games will not be played over Labor Day Weekend. Games canceled due to inclement weather are not guaranteed to be made up. Those enrolled in 3rd/4th grade, 5th/6th grade, and 7th/8th grade play in an intervillage league with surrounding communities up to 20 minutes away.
- 5. Practices:** Practice fields are set to open on August 7 (weather pending). Practice times and locations are determined by coaches and are typically 1-1.5 hours, one or two nights a week.
- 6. Uniforms:** Uniforms **are not** explicitly ordered by size request in the fall. Uniforms will be distributed by the team coach at the first practice.
- 7. Jewelry:** No jewelry can be worn at any time (games or practices).
- 8. Sportsmanship/Playing Time:** Good sportsmanship is promoted in this recreational program. All players will receive equal training and game time, whether they are beginners or seasoned players.
- 9. Questions:** For additional information, please reach out to Andrew at: Awenz@bartlettparks.org

Kiddie Kickers page 61

Registration Deadline: Friday, August 4 at 6pm

5 Star Soccer Camp

The 5 Star Soccer Camps are proud to offer a fresh, enthusiastic approach to teaching youth soccer. We pride ourselves in delivering a curriculum that presents the most current and advanced information on the development of the youth soccer player. The quality of our staff is among the best around, working hard to build on fundamental technique, while creating an atmosphere that unlocks the game within each child. We believe in our program, designed for success, that presents a positive, enjoyable environment for learning from energetic coaches in youth soccer. Program of instruction designed by Michael Wiggins, 2 time Illinois High School Soccer Coach of the Year and Head Coach of the 2014 Illinois HS State Champions. **Registration deadline Monday, July 10 at 6pm. (AW)**

Required equipment: Large water bottle, sunscreen, soccer ball, shin guards, tennis shoes, or soccer cleats.

Age: 5-13 **[5 Classes]** **Limit:** 24/60

Location: Apple Orchard Field 3 (near Jim Jensen Pavilion)

Instructor: 5 Star Soccer Camps Staff

ID#	Date	Day	Time	Fee Res/Reg
25537-01	July 17-21	M-F	9am-12noon	\$135/\$145

CAS Soccer Camp

CAS Community Camps focus on creating a fun, learning environment while fostering a love for the game through conditioned practices & small-sided games. Community Camp Themes include ball mastery (fakes, moves, and turns), passing and receiving, dribbling and moving with the ball, shooting, and finishing. Each camper will receive a CAS Dri-Fit jersey. **(AW)**

Required equipment: Large water bottle, sunscreen, soccer ball, shin guards, tennis shoes, or soccer cleats.

Age: 4-14 **[5 Classes]** **Limit:** 15/50

Location: Apple Orchard Field 9

Instructor: CAS Soccer Camp Staff

ID#	Age	Date	Day	Time	Fee Res/Reg
20440-01	4-6	June 26-30	M-F	9am-10:30am	\$136/\$151
20440-02	7-14	June 26-30	M-F	9am-12noon	\$185/\$187

NEW! Chicago Fire Soccer Camp

Chicago Fire FC Summer Camps deliver a best in class camp experience. All camps are led by professional, certified youth coaches. Players will interact with their coach through a small group structure each day as they guide each participant through soccer skills and challenges. Sessions are structured around daily themes that take a closer look at technical soccer skills and holistic soccer concepts. As part of our camp experience, each participant will get a ticket to a Chicago Fire game. **(AW)**

Required equipment: Large water bottle, sunscreen, shin guards, and tennis shoes or soccer cleats.

Age: 3-12 **[5 Classes]** **Limit:** 8/50

Location: Apple Orchard Field 9

ID#	Age	Date	Day	Time	Fee Res/Reg
25536-01	3-5	June 19-23	M-F	8-9am	\$98/\$113
25536-02	6-12	June 19-23	M-F	9am-12noon	\$176/\$191

Chicago Rush Soccer Training

This training program provides a variety of exciting activities that encourage maximum touches on the ball in an enjoyable and safe learning environment. Chicago Rush is a local youth soccer club with professional coaches using innovative coaching techniques to develop players of all ages and skill levels. **(BK)**

Age: 7-11 **[6 Classes]** **Limit:** 8/12

Location: Apple Orchard Field 9

ID#	Date	Day	Time	Fee Res/Reg
22101-01	June 12-July 24	M	6-7pm	\$66/\$76

***No class on July 3**

Girls Softball All Star Leagues

If you're looking for competitive softball without paying the travel price or year-long commitment, this is the league for you. Girls participating in the spring in-house softball leagues are welcome to come tryout for our All Star League teams. These teams will have a tryout in late May or early June to set the team for the season. Coaches can roster 10-14 players, but it is typically 12. Teams will practice 2-3 times per week starting the week of July 4th and ending the week of July 31st. Teams will play in a total of 2 tournaments. Each player will receive a professional jersey, matching socks, and a visor. The age levels will coincide with ASA age regulations. A player's age on December 31, 2022 will be the playing age for the 2023 season. All players must be registered in advance in order to participate in the tryouts. Girls that do not make the team will have the registration fee refunded. **(BK)**

Season: July-Aug.

Practice Locations: Bartlett Community Center (700 S Bartlett Rd)

Required equipment: Athletic shoes or rubber molded cleats, mitt, and softball pants

Softball: 8U and 10U: 11" softball, **12U and 14U:** 12" softball

8U - Junior

ID#	Age	Season	Fee
20521-01	8 and under	July-Aug.	\$225

A.S.A. 7-8 year old, (players that were 7 or 8 on December 31, 2022 are eligible)

Tryout: Dependent on coaches (Late May or early June)

10U - Minor

ID#	Age	Season	Fee
20522-01	10 and under	July-Aug.	\$225

A.S.A. 9-10 year old, (players that were 9 or 10 on December 31, 2022 are eligible)

Tryout: Dependent on coaches (Late May or early June)

12U - Major

ID#	Age	Season	Fee
20523-01	12 and under	July-Aug.	\$225

A.S.A. 11-12 year old, (players that were 11 or 12 on December 31, 2022 are eligible)

Tryout: Dependent on coaches (Late May or early June)

14U - Senior

ID#	Age	Season	Fee
20524-01	14 and under	July-Aug.	\$225

A.S.A. 13-14 year old, (players that were 13 or 14 on December 31, 2022 are eligible)

Tryout: Dependent on coaches (Late May or early June)

Girls Fall In-House Softball

Come join our girls' softball league and meet new friends, improve motor skills, and have fun playing one of the most popular sports around. The season will consist of an 8 game schedule. Each player will receive a professional jersey, matching socks, and a visor. The age levels will coincide with ASA age regulations. A player's age on December 31, 2022 will be the playing age for the 2023 season. Girls that participated in the spring league will be placed on those same teams for the fall season unless otherwise requested. Any new players will be placed on an existing team or a new team will be formed if enough new participants join. Participants registering after the registration deadline (July 14th) will be waitlisted and subject to the waitlist fee. Teams typically have a maximum of 12 players each. **(BK)**

Season: End Aug. – End Oct.

Game Locations: Bartlett, Streamwood, Carol Stream, Bloomingdale, Roselle, Schaumburg, Addison and Elk Grove Village

Required equipment: Athletic shoes or rubber molded cleats, mitt, and softball pants

Softball: 8U and 10U: 11" softball, 12U, 14U, HS: 12" softball

8U - Junior

ID#	Age	Season	Fee Res/Reg	Waitlist Fee Res/Reg
39723-01	8 and under	Aug.-Oct.	\$119/\$129	\$139/\$149

A.S.A. 7-8 year old, (players that were 7 or 8 on December 31, 2022 are eligible)

10U - Minor

ID#	Age	Season	Fee Res/Reg	Waitlist Fee Res/Reg
39724-01	10 and under	Aug.-Oct.	\$141/\$151	\$161/\$171

A.S.A. 9-10 year old, (players that were 9 or 10 on December 31, 2022 are eligible)

12U - Major

ID#	Age	Season	Fee Res/Reg	Waitlist Fee Res/Reg
39725-01	12 and under	Aug.-Oct.	\$141/\$151	\$161/\$171

A.S.A. 11-12 year old, (players that were 11 or 12 on December 31, 2022 are eligible)

14U - Senior

ID#	Age	Season	Fee Res/Reg	Waitlist Fee Res/Reg
39726-01	14 and under	Aug.-Oct.	\$141/\$151	\$161/\$171

A.S.A. 13-14 year old, (players that were 13 or 14 on December 31, 2022 are eligible)

High School

ID#	Age	Season	Fee Res/Reg	Waitlist Fee Res/Reg
39722-01	High School	Aug.-Oct.	\$141/\$151	\$161/\$171

Returning Players:

Girls who played in the spring season will be kept on their same team unless they would like to be placed on a new team. We will assign new players onto teams that still need players. If not enough girls' return to the same team from the summer, we will try to keep them together and place them on a new team together. If we get more players than from the summer season, all new girls will be placed on a team together.

Uniforms will be distributed by the team coach before the first game. Any uniform questions/concerns should be directed to bkeene@bartlettparks.org.

Girls Fall Softball Registration

Girls Softball Registration Deadline for residents and nonresidents: July 14th at 12noon.

Guidelines and Important Information

Those registered by the deadline are guaranteed to play. Due to the size and nature of the program, we cannot accept coach, player, friendship or carpool requests. Please do not list these on the registration form.

- 1. Player registration:** Players are registered by their age on December 31, 2022 for the 2023 season. For example: if a girl turns 13 on January 1, 2023, she will be considered 12U for the 2023 season. Players requesting to "play up" must receive the approval of the Recreation Manager. Submit your form and payment, along with your play up request form. You will be contacted at a later date with the determination. Registrations received after the registration deadline will be placed on a waitlist. Please note the following. Players placed on a waitlist are not guaranteed a placement on a team. Placement will only be done when an opening occurs. No players will be added to teams once games have begun.
- 2. Volunteer Coaches:** Volunteer coaches are needed. Please complete the section on the registration form and be sure to provide an e-mail address if you are interested. Coaches will choose their preferred practice days and times. Coaches' kids will automatically be placed on their team. Confirmation e-mails will be sent. Head and assistant coaches are required to attend the preseason coach's meeting. Should we receive more volunteers than are needed, while we greatly appreciate your offer, not everyone will be selected.
- 3. Game cancellations:** Games cancelled due to inclement weather are not guaranteed to be made up, although we will make all efforts to reschedule.
- 4. Uniform:** A sleeved jersey, socks, and visor are included with registration. Players should wear black, gray, or white pants and cleats/tennis shoes. To prevent injuries, jewelry cannot be worn during practices or games.
- 5. Team Sports Cancellation Policy:** Cancellations requested after the registration deadline will be granted only if a replacement is found and registered. A \$5 administrative cancellation fee is charged per person. Depending on the time of the refund request, we cannot guarantee a refund of the uniform portion of the fee.
- 6. Games/Practices:** The 2023 season is scheduled to run end of August to the end of October depending on inclement weather with an 8-game season. Practice times and locations are determined by coaches and are typically 1-1.5 hours, one or two nights a week. Games are typically played on Saturdays although some weekday games may occur.
- 7. Questions:** For additional information please call Brad at (630) 540-4831 or bkeene@bartlettparks.org.

Coaches Meeting/Bag Pickup: Monday, July 31st
(you will be contacted by e-mail if selected to coach)

Practices Begin: Week of August 7th

8U, 10U, 12U, 14U and HS Games Begin: End of August

Registration Deadlines:

Summer Basketball: Friday, May 12 at 12noon

Minor/Major League T-ball: Tuesday, May 23 at 12noon

Jr. Hoops Basketball: Friday, May 26 at 12noon

Fall Soccer: Friday, June 9th at 6pm

Flag Football: Friday, July 14 at 12noon

Girls Fall Softball: Friday, July 14th at 12noon

Kiddie Kickers: Friday, August 4 at 6pm

I have read, understand, and agree to the registration/cancellation/refund/transfer policies.

Head of Household _____

Address _____

City _____ Zip _____

E-mail Address _____

Primary Contact Phone (_____) _____

Cell Phone (_____) _____

Father's Name: _____

Mother's Name: _____

Are you interested in volunteering for your child's team? (circle)

Head Coach | Asst. Coach | Team Coordinator (soccer only)

Name of the person interested in coaching or coordinating*: _____

*Volunteer E-mail (mandatory): _____

I understand that carpool, friendship, coach & practice locations cannot be honored. _____ (Initial required.)

Cash

Check **Check Refusal Fee:** A \$25 fee is charged for all returned checks.

Credit Card

Credit card information not required if paying in person

Card Type: American Mastercard Visa Discover
Express

Card Number _____

Card Holder's Name _____

Expiration _____ CID# _____ (3 numbers on back of card)

Amount Charged \$ _____

Authorized Signature _____

Special Modifications/A.D.A

Please list any medications that need to be dispensed at programs, allergies or describe special modifications needed for successful inclusion into the program(s). A two week notice is recommended.

Participant	Gender	Birth Date	Grade	Uniform Size *	Program Name	I.D. Number

* Uniform (for Girls Fall Softball and Summer Basketball)

YS YM YL AS AM AL AXL

The Bartlett Park District reserves the right to photograph or videotape participants in Park District programs, facilities or parks for the District's promotional materials. If you would like to submit a photo for publication please send it to sfitzsimons@bartlettparks.org.

Registration/Brochure Waiver & Release

IMPORTANT INFORMATION

The Bartlett Park District is committed to conducting its recreation programs and activities in a safe manner and holds the safety of participants in high regard. The Bartlett Park District continually strives to reduce such risks and insists that all participants follow safety rules and instructions that are designed to protect the participants' safety. However, participants and parents/guardians of minors registering for the below listed programs/activities must recognize that there is an inherent risk of injury when choosing to participate in recreational activities/programs.

You are solely responsible for determining if you or your minor child/ward are physically fit and/or skilled for the activities contemplated by this agreement. It is always advisable, especially if the participant is pregnant, disabled in any way or recently suffered an illness, injury or impairment, to consult a physician before undertaking any physical activity.

WARNING OF RISK

Recreational activities are intended to challenge and engage the physical, mental and emotional resources of each participant. Despite careful and proper preparation, instruction, medical advice, conditioning and equipment, there is still a risk of serious injury when participating in any recreational activity. Understandably, not all hazards and dangers can be foreseen. Depending on the particular activity, participants must understand that certain risks, dangers and injuries due to inclement weather, slip and falls, poor skill level or conditioning, carelessness, horseplay, unsportsmanlike conduct, premises defects, inadequate or defective equipment, inadequate supervision, instruction or officiating, and all other circumstances inherent to indoor and outdoor recreational activities exist. In this regard, it must be recognized that it is impossible for the Bartlett Park District to guarantee absolute safety.

WAIVER AND RELEASE OF ALL CLAIMS AND ASSUMPTION OF RISK

Please read this form carefully and be aware that in signing up and participating in this program/activity, you will be expressly assuming the risk and legal liability and waiving and releasing all claims for injuries, damages or loss which you or your minor child/ward might sustain as a result of participating in any and all activities connected with and associated with these programs (including transportation services and vehicle operations, when provided).

I recognize and acknowledge that there are certain risks of physical injury to participants in these programs, and I voluntarily agree to assume the full risk of any and all injuries, damages or loss, regardless of severity, that my minor child/ward or I may sustain as a result of said participation. I further agree to waive and relinquish all claims I or my minor child/ward may have (or accrue to me or my child/ward) as a result of participating in these programs against the Bartlett Park District, including its officials, agents, volunteers and employees.

I have read and fully understand the above important information, warning of risk, assumption of risk and waiver and release of all claims. If registering on-line or via fax, my on-line or facsimile signature shall substitute for and have the same legal effect as an original form signature.

Participant's Name _____ Date _____

Participant's Signature (18 years or older or Parent/Guardian) Signature is required for participation.



Adult-Tot Soccer

Young children develop motor skills while having fun running and kicking. Parents and tots work together in this class, learning the basics of soccer. Dribbling, passing, shooting, and kicking will all be emphasized. A variety of activities will be played each week. **(AW)**

Age: 2-3 w/adult **[6 Classes]** **Limit:** 5/15
Location: Apple Orchard Field 9
Instructor: Hot Shots Sports

ID#	Date	Day	Time	Fee Res/Reg
20512-01	June 7-July 19*	W	4:30-5pm	\$65/\$75
20512-02	July 26-Aug. 30	W	4:30-5pm	\$65/\$75

***No class July 5**

Soccer Skills Clinic 101

Players are introduced to the fundamentals of soccer tactics such as passing the ball, offensive moves, defensive moves, keeping/controlling the ball, and taking the ball away from the opposing team. Players learn to score and prevent goals. Physical endurance and fitness are emphasized while touching the ball. At this age, the focus starts to change from simple games to organized, tactical, competitive games. **(AW)**

Age: 7-9 **[6 Classes]** **Limit:** 5/15
Location: Apple Orchard Field 9
Instructor: Hot Shots Sports

ID#	Date	Day	Time	Fee Res/Reg
20512-05	June 7-July 19*	W	5:45-6:45pm	\$75/\$86
20512-06	July 26-Aug. 30	W	5:45-6:45pm	\$75/\$86

***No class July 5**

Pee Wee Soccer

Let your child's early soccer experience be a great one. The younger player develops their soccer skills and gain confidence, coordination, motor skills, and communication. The program uses age-appropriate drills and exercises to teach players kicking, ball control, dribbling, shooting, and more. **(AW)**

Age: 4-6 **[6 Classes]** **Limit:** 5/15
Location: Apple Orchard Field 9
Instructor: Hot Shots Sports

ID#	Date	Day	Time	Fee Res/Reg
20512-03	June 7-July 19*	W	5-5:45pm	\$71/\$81
20512-04	July 26-Aug. 30	W	5-5:45pm	\$71/\$81

***No class July 5**



ONSITE PRESENCE AT BARTLETT AQUATIC CENTER

MEMORIAL DAY THROUGH LABOR DAY

Expand your reach into the community with on site presence. During your visit you will be able to interact with our patrons in a relaxed setting. Distribute information, marketing collateral, and offer special discounts, raffles, or give a ways. We provide the table and chairs for your experience as well as signage letting our patrons know you are on site. We will even give you a complimentary "shout out" and link in our weekly eblast newsletter the week before your visit. Call 630-540-4834 and speak with our Marketing Manager to set up your summer schedule. Visits are \$200 each or 3 for \$500.



Lil' Dribblers

The Lil' Dribblers Basketball program introduces children to basketball in a safe, fun, and exciting environment. Our curriculum uses age-appropriate activities and games specifically designed to increase balance, body awareness, motor skills, hand-eye coordination, listening skills, and the ability to follow directions. **(AW)**

Age: 4-7 **[6 Classes]** **Limit:** 5/25
Location: BCC Gym Court 3
Instructor: Hot Shots Sports

ID#	Date	Day	Time	Fee Res/Reg
20512-07	June 6-July 18*	Tu	4-4:45pm	\$71/\$81
20512-08	July 25-Aug. 29	Tu	4-4:45pm	\$71/\$81

*No class July 4

Basketball Clinic 101

Develop early basketball skills such as shooting, dribbling, and passing, along with the basic rules of the game. All instruction is game/drill oriented, with mini-games and scrimmages played every week. This class is for the basketball beginner looking to understand the game and learn new skills while having fun. **(AW)**

Age: 8-10 **[6 Classes]** **Limit:** 5/15
Location: BCC Gym Court 3
Instructor: Hot Shots Sports

ID#	Date	Day	Time	Fee Res/Reg
20512-09	June 6-July 18*	Tu	4:45-5:45pm	\$75/\$86
20512-10	July 25-Aug. 29	Tu	4:45-5:45pm	\$75/\$86

*No class July 4

Pee Wee Flag Football

Come join in on the fun and start playing the nation's most loved game. Players are introduced to stance, receiving, rushing, blocking, and defense. Each week ends with a scrimmage encouraging teamwork and sportsmanship. Players always get to play either receiver or running back each week. Games focus on fundamentals and field concepts, as well as positions and mechanics. No equipment is necessary. **(AW)**

Age: 5-7 **[6 Classes]** **Limit:** 5/15
Location: Apple Orchard Field 9
Instructor: Hot Shots Sports

ID#	Date	Day	Time	Fee Res/Reg
20512-11	June 8-July 20*	Th	4-4:45pm	\$71/\$81
20512-12	July 27-Aug. 31	Th	4-4:45pm	\$71/\$81

*No class July 6

Game Time Flag Football

Players experience daily scrimmages with active instruction and tips from the coaching staff. Players are encouraged to employ skills used in football, such as running pass routes, play calling, defensive positioning, and the fundamentals of blocking and pass coverage. These skills and others will be used in a "game time" environment while the players scrimmage each week. **(AW)**

Age: 8-12 **[6 Classes]** **Limit:** 5/15
Location: Apple Orchard Field 9
Instructor: Hot Shots Sports

ID#	Date	Day	Time	Fee Res/Reg
20512-13	June 8-July 20*	Th	4:45-5:45pm	\$75/\$85
20512-14	July 27-Aug. 31	Th	4:45-5:45pm	\$75/\$85

*No class July 6



BARTLETT SKATE PARK

THIS FREE, UNSUPERVISED 10,000 SQUARE FOOT PARK CONTAINS RAMPS, LEDGES, RAILS, A BEEF BOX/PYRAMID AND MORE. IT IS OPEN TO IN-LINE SKATERS AND SKATE BOARDERS FROM DAWN TO DUSK. BIKES AND SCOOTERS ARE PROHIBITED. SAFETY EQUIPMENT IS RECOMMENDED. OPEN DAILY 8AM-DUSK, WEATHER PERMITTING.

620 W. STEARNS RD.



DISC GOLF COURSE

18-HOLE COURSE LOCATED IN SUNRISE PARK, 900 W. STRUCKMAN BLVD, AT THE INTERSECTIONS OF APPLTREE LANE & STRUCKMAN BLVD.

For a course map, scorecard, and rules go to bartlettparks.org/parks/specialtyparks.

All Sorts of Sports

Children have the opportunity to try a variety of sports such as basketball, hockey, soccer, baseball, and football while learning the importance of sportsmanship and teamwork. Equipment needed for class will be covered during the first week. **(AW)**

[7 Classes]**Limit: 6/15****Instructor: All Star Sports**

ID #	Age	Date	Day	Time	Location	Fee Res/Reg
20475-01	2-3 w/adult	June 10-July 29*	Sa	9-9:45am	AO Field 9	\$89/\$99
20475-02	3-4	June 10-July 29*	Sa	9:45-10:30am	AO Field 9	\$89/\$99

***No class July 1**

Basketball

Fun basketball games and drills will be played to illustrate the importance of dribbling, passing, footwork, and shooting. Fundamentals will be taught and expanded upon to focus on gameplay & mechanics to build confidence, coordination, and collaboration. Lower hoops are used to accommodate young players. **(AW)**

[5 or 7 Classes]**Limit: 6/15****Instructor: All Star Sports**

ID #	Age	Date	Day	Time	Location	Fee Res/Reg
20475-03	5-7	June 12-July 31*	M	4-5pm	BCC Gym Court 3	\$89/\$99
20475-04	8-11	June 12-July 31*	M	5-6pm	BCC Gym Court 3	\$89/\$99
20475-05	3-4	June 12-July 31*	M	6-6:45pm	BCC Gym Court 3	\$89/\$99
20475-06	3-4	Aug. 2-16	M/W	4-4:45pm	BCC Gym Court 3	\$66/\$76
20475-07	5-7	Aug. 2-16	M/W	4:45-5:45pm	BCC Gym Court 3	\$66/\$76
20475-08	8-11	Aug. 2-16	M/W	5:45-6:45pm	BCC Gym Court 3	\$66/\$76

***No class July 3**

Soccer

Have fun, and gain confidence in soccer. The class will cover simple foot skills, dribbling, passing, shooting, basic rules, and spreading the field. This class will keep the players active and be a great base to prepare them for the next level of play. **(AW)**

[3, 7 or 8 Classes]**Limit: 6/15****Instructor: All Star Sports**

ID #	Age	Date	Day	Time	Location	Fee Res/Reg
20475-09	3-4	June 14-July 26	W	3:15-4pm	AO Field 8**	\$89/\$99
20475-10	4-6	June 14-July 26	W	4-5pm	AO Field 8**	\$89/\$99
20475-11	6-8	June 14-July 26	W	5-6pm	AO Field 8**	\$89/\$99
20475-12	3-4	June 9-July 28	F	9-9:45am	AO Field 8	\$102/\$112
20475-13	4-6	June 9-July 28	F	9:45-10:45am	AO Field 8	\$102/\$112
20475-14	4-6	June 10-July 29*	Sa	11:30am-12:30pm	AO Field 9	\$89/\$99
20475-15	3-4	Aug. 5-19	Sa	1-1:45pm	AO Field 9	\$40/\$50
20475-16	4-6	Aug. 5-19	Sa	1:45-2:45pm	AO Field 9	\$40/\$50

***No class July 1 **July 5th class on BCC Court 3**

T-ball

All the building blocks to baseball/softball will be covered in a fun and structured way. Players will be more confident in this active class as we work on the proper mechanics of catching, throwing, fielding, base running, and batting. Please bring a water bottle and glove to each class. **(AW)**

[3, 7, or 8 Classes]**Limit: 6/15****Instructor: All Star Sports**

ID #	Age	Date	Day	Time	Location	Fee Res/Reg
20475-17	3-4	June 9-July 28	F	11-11:45am	AO Field 8	\$102/\$112
20475-18	4-6	June 9-July 28	F	11:45am-12:45pm	AO Field 8	\$102/\$112
20475-19	3-4	June 10-July 29*	Sa	10:45-11:30am	AO Field 9	\$89/\$99
20475-20	3-4	Aug. 5-19	Sa	2:45-3:30pm	AO Field 9	\$40/\$50

***No class July 1**

Mini-Hawk Camp

This multi-sport program was developed to give children a positive first step into athletics. Sports are taught in a safe, structured environment filled with encouragement and fun. Through exciting games and activities, campers explore balance, hand/eye coordination and skill development at their own pace. Participants should bring a water bottle, two snacks, sunscreen (outdoor camps) and wear appropriate athletic attire. Every child receives an award certificate and Skyhawks T-shirt. **(AW)**

Age: 4-7 **[3 Classes]** **Limit:** 8/16
Location: Humbracht Park, 1301 E. Struckman Blvd.
Instructor: Skyhawks Sports Academy

ID#	Date	Day	Time	Fee Res/Reg
20515-05	July 5-7	W-F	9am-12noon	\$129/\$139



Flag Football Camp

Experience the excitement of football with Skyhawks Flag Football Fueled by USA Football. Using a curriculum developed by the experts from USA Football, coaches will teach skills like passing, receiving, kicking and flag pulling. Participants will gain confidence and learn important life lessons in a fun, positive environment. Participants should bring a water bottle, two snacks, sunscreen (outdoor camps) and wear appropriate athletic attire. Every child receives an award certificate and Skyhawks T-shirt. **(AW)**

Age: 7-12 **[5 Classes]** **Limit:** 8/20
Location: Apple Orchard Field 9
Instructor: Skyhawks Sports Academy

ID#	Date	Day	Time	Fee Res/Reg
20515-07	June 12-16	M-F	9am-12noon	\$165/\$180
20515-08	July 31-Aug. 4	M-F	9am-12noon	\$165/\$180

NEW! Multi-Sport Camp

Multi-Sport programs are designed to introduce young athletes to a variety of different sports in one setting. Athletes will learn the rules and essential skills of each sport, along with vital life lessons such as sportsmanship and teamwork. Participants should bring a water bottle, two snacks, lunch, sunscreen (outdoor camps) and wear appropriate athletic attire. Every child receives an award certificate and Skyhawks T-shirt. **(AW)**

Age: 7-12 **[3 Classes]** **Limit:** 8/16
Location: Humbracht Park, 1301 E. Struckman Blvd.
Instructor: Skyhawks Sports Academy

ID#	Date	Day	Time	Fee Res/Reg
20515-06	July 5-7	W-F	9am-12noon	\$129/\$139

NEW! Track & Field Camp

The fundamentals of body positioning, stride, proper stretching and cool-down techniques are taught. Track and field events include javelin, discus, shot put, hurdles, long jump, triple jump and various running and relay events (activities may vary by area). Participants should bring a water bottle, two snacks, sunscreen (outdoor camps) and wear appropriate athletic attire. Every child receives an award certificate and Skyhawks T-shirt. **(AW)**

Age: 7-12 **[4 Classes]** **Limit:** 8/20
Location: Humbracht Park, 1301 E. Struckman Blvd
Instructor: Skyhawks Sports Academy

ID#	Date	Day	Time	Fee Res/Reg
20515-09	June 20-23	Tu-F	9am-12noon	\$149/\$164



YOUR BUSINESS HERE!

Reach over 15,000
Bartlett community members

Plus virtual presence

SINGLE AD: \$210

SERIES OF 4: \$630

WE DESIGN FOR FREE Email sfitzsimons@bartlettparks.org

Shotokan Karate

Children and adults universally enjoy learning the art of karate. Classes are taught by Illinois Shotokan Karate Club's expert instructors under the direction of John DiPasquale, a four-time National Champion and President of the American Shotokan Karate Association. **(AW)**



Age: 4 through adult **[11 or 12 Classes]**

Location: **BCC:** Bartlett Community Center (Upstairs Fitness Studio) 700 S. Bartlett Road, Bartlett (Sa)

HPPD: Hanover Park Park District, 1919 Walnut Ave., Hanover Park (W)

Instructor: Shotokan Karate Staff

Pre-Karate (age 4-6)

In our Pre-Karate Safety classes, young children develop flexibility, strength, and coordination in fun, yet disciplined activities. This program is specially designed for growing minds and bodies to enhance memory and agility. Watch your child's confidence blossom and their skills improve.

ID#	Level	Date	Day	Time	Fee	Max	Location
20279-01	Beg/Cont.	June 14-Aug. 30*	W	5:10-5:55pm	\$153	5	HPPD
20279-02	Beg/Cont.	June 10-Aug. 26	Sa	2:45-3:30pm	\$167	14	BCC

*No class July 12

Parent/Child Karate (age 7 through adult)

Parent/Child classes are an excellent way to spend quality time with your child, while conditioning muscles, developing coordination and improving cardiovascular fitness.

ID#	Level	Date	Day	Time	Fee	Max	Location
20279-03	Beg/Int. (White-Green)	June 10-Aug. 26	Sa	3:40-4:40pm	\$167*	13	BCC
20279-04	Advanced (Purple-Black)	June 10-Aug. 26	Sa	4:45-5:45pm	\$167*	13	BCC

*Fee per person

Youth/Adult Karate (age 7 through adult)

ISKC's karate classes offer a good mix of strength training with cardiovascular and flexibility exercises. Students increase their coordination, agility, and poise, as well as learn lasting personal safety skills. They also benefit from the mental stimulation of learning the choreographed moves of the kata and the discipline of conforming to the class rules.

ID#	Level	Date	Day	Time	Fee	Max	Location
20279-05	Beg/Cont. (White-Yellow)	June 14-Aug. 30*	W	6-6:55pm	\$153	5	HPPD
20279-06	Inter (Blue-Purple)	June 14-Aug. 30*	W	7:05-8pm	\$153	5	HPPD
20279-07	Advanced (Brown-Black)	June 14-Aug. 30*	W	8:05-9pm	\$153	8	HPPD

*No class July 12

Youth Karate (age 7-14)

ISKC's Youth karate classes will put children in touch with their bodies and offers a good mix of strength training with cardiovascular and flexibility exercises. Children increase their coordination, agility, and poise, as well as learn lasting personal safety skills. They also benefit from the mental stimulation of learning the choreographed moves of the kata and the discipline of conforming to the class rules.

ID#	Level	Date	Day	Time	Fee	Max	Location
20279-08	Beg/Int. (White-Green)	June 10-Aug. 26	Sa	3:40-4:40pm	\$167	10	BCC
20279-09	Advanced (Purple-Black)	June 10-Aug. 26	Sa	4:45-5:45pm	\$167	10	BCC

Adult Karate (age 15 through adult)

Our Adult classes release tension, develop total body fitness, and build stamina and overall productivity! In addition to self-defense skills, karate increases flexibility, cardiovascular endurance, and muscle tone while improving core strength

ID#	Level	Date	Day	Time	Fee	Max	Location
20279-10	Beg/Int. (White-Green)	June 10-Aug. 26	Sa	3:40-4:40pm	\$167	13	BCC
20279-11	Advanced (Purple-Black)	June 10-Aug. 26	Sa	4:45-5:45pm	\$167	13	BCC

- **Uniforms and Belt-Testing are options available through the ISKC instructor.**
- **Please note that the Youth, Parent/Child and Adult classes may train together.**
- **Beginner students will not be permitted to register into the current session after the second class has met.**
- **Registration for continuers through advanced students will be accepted after the start date, but the full class fee is required.**
- **Please visit www.ISKC.com for more information or call us at 847-359-0666.**



Kyuki-Do

Kyuki-Do is a Korean blended martial art that takes the best from Karate, Tae Kwon Do, Hapkido, Judo, and JuJitsu; simply translated, the best of striking, kicking, blocking, throwing, and grappling. Throughout the course, we will touch base on all of these techniques while smiling, sweating, and learning. Uniforms will be available on the first day of class for purchase. **Parental participation is required for children under 5 years of age. (AW)**

Age: 1½ through adult **[7 or 8 Classes]** **Limit:** 6/20
Location: KMA Bartlett: 154 Bartlett Plaza, Bartlett
Instructor: Kyuki-Do Staff

ID#	Age	Level	Date	Day	Time	Fee Res/Reg
20525-01	1½-3	Mini Ninja	June 6-July 25	Tu	11:15-11:45am*	\$88/\$108
20525-02	3-4	Early Skills	June 5-July 24	M	5-5:45pm	\$100/\$120
20525-03	5-6	Basic Skills	June 7-July 26	W	5:15-5:45pm	\$100/\$120
20525-04	7+	Kyuki-Do	June 8-July 27	Th	5:15-5:45pm	\$100/\$120

*No class July 4

Kiddie Kickers page 61

Registration Deadline: Friday, August 4 at 6pm

National Karate

National Karate will introduce all ages to Karate and Tae Kwon Do in a challenging, fun, and age-appropriate curriculum. **(AW)**

Age: 4 through adult **[8 Classes]** **Limit:** No Limit
Location: National Karate, 365 S. Prospect Ave, Bartlett
Instructor: National Karate Staff

Child Classes (4-7 years old)

Self-discipline, confidence, and listening skills are just a few of the qualities instilled through this class. Also, this class will cover "stranger danger" self-defense to help protect children from child abductions. **(AW)**

ID#	Level	Date	Day	Time	Fee
20295-01	Beg/Int	June 16- Aug. 4	F	4:30-5pm	\$80

Youth Classes (8-12 years old)

This program is designed to better prepare our youth for the future by teaching our youth life skills and a strong work ethic. Self-discipline, confidence, and listening skills are just a few of the qualities instilled through this class. Also, this class will cover "stranger danger" self-defense to protect them from child abductions and how to handle bullies safely and responsibly with confidence. **(AW)**

ID#	Level	Date	Day	Time	Fee
20295-02	Beg/Int	June 16- Aug. 4	F	5-5:45pm	\$80

Teen/Adult Classes (13 years old and older)

This class utilizes innovative physical fitness training methods to help you get into the kind of shape you've always wanted. And while you are reaching your fitness goals, you are learning the valuable skill of self-defense. **(AW)**

ID#	Level	Date	Day	Time	Fee
20295-03	Beg/Int	June 16- Aug. 4	F	6:30-7:15pm	\$80

Krav (15 years old and older)

Krav Maga, pronounced "krav mahGAH," is a combat and self-defense method that is efficient, cutting-edge, and extremely dynamic. It is intended to be useful and easy to understand for people of many ages, body types, and sizes. The tactics you learn in Krav Maga self-defense classes build on your innate instincts to help you develop abilities rapidly and efficiently, and they provide you the ability to defend yourself against attacks in a wide variety of contexts. You will develop enhanced awareness as well as reflexes that are more natural to you as you learn how to defend yourself and the people you care about. **(AW)**

ID#	Level	Date	Day	Time	Fee
20295-04	Beg/Int	June 15- Aug. 3	Th	6:15-7pm	\$80

NEW! Kickboxing Classes (15 years old and older)

Kickboxing is a great all body workout which provides cardio and strengthening in one fun workout. You will strike pads using kicking and punching techniques which creates resistance for optimum muscle building and conditioning. There will be workout music, of course. Every class is different but they are all fun.

ID#	Level	Date	Day	Time	Fee
20295-05	Beg/Int	June 15- Aug. 3	Th	7-7:45pm	\$80

*If listed class times do not work for your schedule, please call 630-289-7777 for possible alternative class times

Archery Level 1

Level 1 archery is a starting point for a new archer or a refresher course for someone getting back into the sport. This class will go over many safety techniques, bow terminology, and general introduction to successful shooting. An evaluation will be available on the last class to direct the archer on the next steps in their archery journey. **All archery equipment is provided but recurve bows are accepted under 40 pounds; no compound bows or hunting arrows allowed. (MG)**

Required materials: Closed toe shoes

Age: 8 through adult **[4 Classes]** **Limit:** 4/8

Location: Bartlett Nature Center, 2054 W. Stearns Rd.,
James "Pate" Philip State Park Shelter

Instructor: Nature Center Staff

ID#	Date	Day	Time	Fee
29696-01	June 1-22	Th	5-6:15pm	\$88
29696-02	July 6-27	Th	5-6:15pm	\$88
29696-03	Aug. 3-24	Th	5-6:15pm	\$88

Archery Level 2

The Level 2 course will expand upon what was introduced in Level 1. There will be new forms of shooting stances, styles and tools used during this class. Those with archery experience are welcome to join in expanding their knowledge and accuracy in the sport. Each week will bring new challenges and activities. **All archery equipment is provided but recurve bows are accepted under 40 pounds; no compound bows or hunting arrows allowed. (MG)**

Prerequisite: Archery Level 1

Required materials: Closed toe shoes

Age: 8 through adult **[4 Classes]** **Limit:** 4/8

Location: Bartlett Nature Center, 2054 W. Stearns Rd.,
James "Pate" Philip State Park Shelter

Instructor: Nature Center Staff

ID#	Date	Day	Time	Fee
29696-04	June 1-22	Th	6:30-7:45pm	\$88
29696-05	July 6-27	Th	6:30-7:45pm	\$88
29696-06	Aug. 3-24	Th	6:30-7:45pm	\$88

Archery Birthday Party

Take some time and go on an archery adventure. Follow in the footsteps of the legends Legolas, Katniss Everdeen, and Robin Hood to learning the ways of shooting archery. One hour for an archery themed craft and shooting with bows, with one hour for food and cake. **(MG)**

Archery Level 3

A new course adding more intensive challenges and targets to a shooter's archery experience. In this program an archer will begin to introduce advanced levels of target practice, interactive games and motion shooting. Successful completion of Level 1 & 2 classes preferred. **All archery equipment is provided but recurve and compound bows are accepted under 40 pounds; no hunting arrows allowed. (MG)**

Prerequisite: Archery Level 2

Required materials: Closed toe shoes

Age: 8 through adult **[4 Classes]** **Limit:** 4/8

Location: Bartlett Nature Center, 2054 W. Stearns Rd.,
James "Pate" Philip State Park Shelter

Instructor: Nature Center Staff

ID#	Date	Day	Time	Fee
29696-07	May 30-June 20	Tu	5-6:15pm	\$88
29696-08	June 27-July 25*	Tu	5-6:15pm	\$88
29696-09	Aug. 1-22	Tu	5-6:15pm	\$88

***No class July 4th**

Private & Semi-Private Archery Lessons

Have you wanted to learn more about the exciting sport of archery? Want to increase your skill level? The Nature Center's Archery staff is now offering private one-on-one and semi-private lessons for up to three students. Each lesson is one-hour in length and there are many class types to choose from. These four 1 hour lessons will be set up with the instructor beforehand by calling the Nature Center. **Students may bring their recurve bow or equipment can be provided; no compound bows allowed. (MG)**

Required materials: Closed toe shoes

Age: 8 through adult **Limit:** 1/3

Location: Bartlett Nature Center, 2054 W. Stearns Road,
James "Pate" Philip State Park Shelter weather permitting,
otherwise held inside the Bartlett Nature Center

Instructor: Nature Center Staff

Fee: \$170 for first person, up to two additional students at \$45 each

Archery Tag

Have you experienced the fun of dodge ball or paint balling? This new and exciting game of Archery Tag takes the team spirit of Dodge ball with a new twist. Two teams of six will go up against each other to see who wins the Archery Tag Champion. Face masks, foam tip arrows and recurve bows will be provided. Create a team or join a group and come experience the fun-filled game of Archery Tag. ****This can also be offered as a birthday party.** (MG)**



Bartlett Academy of Artistic Gymnastics and its dedicated staff are committed to providing children of all ages and abilities a fun and safe gymnastics learning experience. We believe that a strong gymnastics program is the foundation to all sport movement and will allow children to excel in any sport they wish to pursue. (AW)



Tiny Tots Gymnastics

Imagine a colorful room filled with smaller-sized gymnastics equipment to challenge and delight your little one. These programs introduce your child to the beautiful world of movement. Our carefully trained staff will direct you and your child through various activities that include free exploration, rhythm activities, skill acquisition, basic gymnastics, balance, and locomotion. Children gain confidence through movement and generally are better equipped to learn and explore at an earlier age. **(AW)**

Age: 1-2½ **[8 Classes]** **Limit:** 4/10

Location: Bartlett Gymnastics Center (1675 S. Route 59)

Instructor: Bartlett Gymnastics Coaches

ID#	Date	Day	Time	Fee Res/Reg
29727-01	June 5-July 31*	M	12noon-12:45pm	\$138/\$153

***No class July 3**

Tumbling Tots Gymnastics

A must for you and your little one! This unique program provides quality time to explore movement experiences together. Your child will have fun going through a multitude of activities that safely challenge their abilities. Studies have shown that movement coordination leads to an accelerated learning ability due to a measure of self-confidence. The class will expose children to learning through trial and error, ensuring they are better equipped for future learning. **(AW)**

Age: 2-3½ **[8 Classes]** **Limit:** 4/8

Location: Bartlett Gymnastics Center (1675 S. Route 59)

Instructor: Bartlett Gymnastics Coaches

ID#	Date	Day	Time	Fee Res/Reg
29727-02	June 5-July 31*	M	11-11:45am	\$138/\$153

***No class July 3**

Rising Star Gymnastics

We use gymnastics to nurture each child's self-esteem by creating a fun class experience that guides them through physical challenges to promote individual success. This is a great gymnastics class to get the kids use to being on their own while developing their motor skills, strength, and flexibility. They will utilize all of our gymnastics equipment, such as the balance beams, uneven bars, parallel bars, rings, trampolines, and more, while strengthening their core body and building confidence. **(AW)**

Age: 3-4 **[8 or 9 Classes]** **Limit:** 4/8

Location: Bartlett Gymnastics Center (1675 S. Route 59)

Instructor: Bartlett Gymnastics Coaches

ID#	Date	Day	Time	Fee Res/Reg
29727-03	June 5-July 31*	M	9-9:50am	\$146/\$161
29727-04	June 7-Aug. 2	W	9-9:50am	\$164/\$179

***No class July 3**

Super Star Gymnastics

Bartlett Gymnastics created this class to introduce young gymnasts to the safe use of all gymnastics equipment and the fundamentals of basic gymnastics skills. Children will work on tumbling, flexibility, and core competencies on the various apparatus in the gym in preparation for beginner classes. **(AW)**

Age: 4-5 **[8 or 9 Classes]** **Limit:** 4/8

Location: Bartlett Gymnastics Center (1675 S. Route 59)

Instructor: Bartlett Gymnastics Coaches

ID#	Date	Day	Time	Fee Res/Reg
29727-05	June 5-July 31*	M	11-11:55am	\$150/\$165
29727-06	June 7-Aug. 2	W	11-11:55am	\$168/\$183

***No class July 3**

Beginner Gymnastics

Gymnast will learn the fundamental skills on vault, bars, beam, tumbling, and trampoline. **(AW)**

Age: 6-10 **[8 or 9 Classes]** **Limit:** 4/8

Location: Bartlett Gymnastics Center (1675 S. Route 59)

Instructor: Bartlett Gymnastics Coaches

ID#	Date	Day	Time	Fee Res/Reg
29727-07	June 6-Aug. 1*	Tu	3:30-4:30pm	\$156/\$171
29727-08	June 8-Aug. 3	Th	3:30-4:30pm	\$175/\$190

***No class July 4**

LIFECENTER HEALTH & FITNESS CLUB

OFFERINGS:

- Variety of Cardiovascular Equipment
- Assortment of free weight & selectorized equipment
- Dumbbells up to 100lbs
- Functional Fitness Training Space
- 6 lane 25 yard indoor pool & whirlpool
- 1/8th mile 3 lane track
- Locker rooms with dry sauna
- Group Fitness Classes

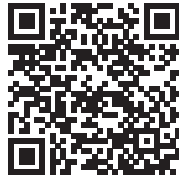

HOLIDAY HOURS

New Year's Day.....	Closed
Easter.....	Closed
Memorial Day.....	5:30-11am
Fourth of July.....	Open-11am
Labor Day.....	5:30-11am
Thanksgiving Day.....	7-11am
Christmas Eve.....	Closed
Christmas Day.....	Closed
New Year's Eve.....	Open-1pm

LIFECENTER HOURS

Monday-Friday.....	5:30am-9pm
Saturday.....	7am-3:30pm
Sunday.....	8am-3pm

Hours are subject to change.

CHECK US OUT...7 DAY FREE TRIAL

Go to lifecenterfitness.org and click on "Free Trial"

Complete the information and hit submit

You will receive a confirmation email

Print a copy of your confirmation email or simply show it to the LIFECENTER front desk from your phone

Ages 14-17 must go through FREE orientation before 7 day trial starts

LIFECENTER HEALTH & FITNESS CLUB

SUMMER ELITE MEMBERSHIP

INCLUDES: Senior/Student: \$120
 Health Club
 Track Individual: \$145
 Indoor Pool *Add On: \$100
 Group Fitness Classes

ON SALE:
 May 1 - August 31

*Add On option can only be applied if someone in your household has an individual or family Elite membership in place.

Good for 3 months from date of purchase.
 No Refunds.

INSURANCE BASED MEMBERSHIPS

The LIFECENTER offers participants of Silver Sneakers and Renew Active deals on a LIFECENTER membership. For more information on these insurance based memberships please contact our Membership Services Department.





LIFECENTER
HEALTH & FITNESS CLUB
A FACILITY OF THE BARTLETT PARK DISTRICT

HERE FOR LIFE...



LIFECENTER ELITE MEMBERSHIP

INCLUDES: Health Club, Indoor Track, Indoor Pool, Group Fitness Classes, Mind/Body Classes, Sauna, and Whirlpool

	Monthly EFT	Pay In Full
Individual	\$40.50	\$450
Household of 2	\$65.50	\$750
Household of 3	\$86.50	\$1000
Senior/Student	\$33.50	\$365

*Regular rates are under \$30 more per year

LIFECENTER PRO MEMBERSHIP

INCLUDES: Health Club, Indoor Track, Indoor Pool, Sauna, and Whirlpool

	Monthly EFT	Pay In Full
Individual	\$32.25	\$350
Household of 2	\$49	\$550
Household of 3	\$61.50	\$700
Senior/Student	\$24.25	\$255

*Regular rates are under \$30 more per year

**Contact Membership Services for households larger than three. Please call 630-540-4889.*

*Spread your annual membership payments out with our easy monthly automatic billing system from your checking account or credit card. A breakdown of each membership type is available at the fitness counter and online at <http://www.lifecenterfitness.org/membership> (*Members may choose Electronic Funds Transfer (EFT) from a checking account or by credit card. These annual memberships automatically renew after the first year and will continue until it is cancelled with a 30 day written notice. Adjustments to the membership payment will be made when there is a change in membership price. All prices subject to change. Membership types cannot be mixed, for households of 2 or more you must choose whether you want an ELITE or PRO membership type.)*

TRACK PASS

Annual Track Only Adult	\$120
Annual Track Only Senior (62+)	\$95
Annual Track Only Student	\$95

RACQUETBALL

	M	NM
Unlimited	\$305	\$330
10 Hours	\$60	\$90
Drop In	\$8	\$11

WALLYBALL

	M	NM
Unlimited	\$480	\$505
10 Hours	\$115	\$195
Drop In	\$13	\$21

Unlimited = play up to 2 hours per day without extra fees
M = LIFECENTER Member
NM = Nonmember

PERSONAL SERVICES 630-540-4848

PERSONAL TRAINING

Personal training is LIFECENTER's personal approach to fitness designed to provide a safe and highly effective exercise program for all fitness levels. Our nationally certified trainers work side-by-side with you on a variety of fitness equipment, paying close attention to proper form, posture and biomechanics.

NUTRITION COUNSELING

Our Registered Dietitian will assess your current nutritional intake, your dietary and health needs and explain where possible changes can be made in your diet. Together you will develop weekly meal plans that will work for your lifestyle and evaluate the changes over time. All meetings with the dietitian are administered via ZOOM from the convenience of your home or office.

CHECK US OUT...7 DAY FREE TRIAL

Go to lifecenterfitness.org and click on "Free Trial"

Complete the information and hit submit

You will receive a confirmation email

Print a copy of your confirmation email or simply show it to the LIFECENTER front desk from your phone

Ages 14-17 must go through FREE orientation before 7 day trial starts

HEALTH COACHING

A LIFECENTER Health Coach will provide an assessment of your current fitness and assist you in developing meaningful health goals. They will provide you with a lifestyle assessment, document your progress, conduct a behavioral health screening, and assist you in establishing a plan for long term change.

NEW! TEENS IN TRAINING

Teens 12 to 17 years of age have the option to complete a personalized training program and become a LIFECENTER member. Each teen participant will complete (4) one to one training sessions and (1) one to one nutritional/exam session with a nationally certified personal trainer. They must also pass the written and practical exam. Training principles will be explained, demonstrated and evaluated by the nationally certified personal trainer. Sessions will include proper warm-up, cardiorespiratory endurance, strength, cardiovascular conditioning, flexibility and cool-down. Training will emphasize injury prevention, proper concentration, breathing, correct techniques and control. The participant will be able to correctly identify the appropriate equipment used and demonstrate proper use of the equipment. Participant will also demonstrate a knowledge of learning by correctly identifying the muscle groups utilized during exercise or stretching activities. Participant will demonstrate maturity and appropriate social skills while training within the LIFECENTER.

ELIGIBILITY FOR LIFECENTER MEMBERSHIP

Approval for eligibility will be determined by the nationally certified personal trainer upon successfully attending all training sessions, passing the written and practical exam. Should the trainer recommend additional training sessions, parents will be contacted in regards to which areas of conditioning or competency need to be addressed. The trainer will also discuss and document any / all limitations placed upon the participant due to reason that may include size, strength and / or appropriateness of equipment due to the participants current fitness level. Once eligible \$100 discount will be applied to an annual PRO or ELITE membership.

**Teens age 12-13 must be accompanied by a paid adult during their workouts*

Fee: \$200

Group Fitness Classes at Bartlett Park District

	Mem	Mem SR/ST	Non Mem	NM SR/ST
Drop in	\$7	\$6	\$7	\$6
10 Scan Pass	\$52	\$46	\$65	\$55
20 Scan Pass	\$96	\$90	\$120	\$100
12 Week Unlimited	\$132	\$112	\$170	\$140

Get results with our group fitness classes. We have a variety of instructors that will keep you motivated while teaching a safe, effective, and entertaining class. Yes, entertaining. You will learn new ways to challenge your body with a variety of moves and equipment. Studies show that those that attend group fitness classes feel more accountable for keeping a regular exercise schedule than those that do individual workouts. Be PART of our group and put the FUN back into your workout. 630-540-4848. (JP)

Group Fitness Class Descriptions

AQUAFIT - A low-impact cardiovascular workout for muscle toning and improved range of motion. Designed for all fitness levels, you do not have to be a swimmer to participate.

BARRE FUSION - A combination of functional strength, dance, Pilates and Yoga. We use bodyweight as a resistance to focus on alignment and optimal posture while enhancing body awareness, coordination, balance and overall strength. 2-3 lb. hand weights, small balls, tubing and bands will be used.

BARRE ABOVE® - A moderate intensity class fusing Pilates, yoga, and aerobics. Focus will be on improving posture, balance, muscle endurance, and flexibility. Classes may utilize the Barre, Pilates balls, gliding disks, stretch bands, and light dumbbells. Visit barreabove.com to preview a typical class.

BODY CONDITIONING - Moderate intensity class using various equipment pieces for muscle endurance and (non-choreographed) cardiovascular conditioning. Core and some strength will be included.

BOXING CIRCUIT - A moderate to high intensity class that brings a balance of kickboxing, plyometric, and strength.

BRICK BODIES - This class alternates intervals of toning with a wide variety of cardio segments, which may include, cycle, kick box, hi/low, etc. This class may also be set up using alternating stations of cardio and strength.

CARDIO ♥ BEAT BLAST - Cardio class that includes drills, running, and biking for cardiovascular endurance, body weight and weighted exercises for muscle endurance. May include optional plyometric activities. Class may move to running track, or outdoors during good weather.

CARDIO SPLASH - A moderate intensity cardiovascular water class, including core strengthening & stretching for maximum flexibility & range of motion.

CYCLE - High intensity cardiovascular training that simulates outdoor cycling. Strictly FIRST COME FIRST SERVE, Capacity is 18 bikes. WATER BOTTLE IS MANDATORY. TOWEL IS HIGHLY RECOMMENDED.

FOREVER FIT - Low to moderate intensity strength training class using body weight and various equipment for low impact challenge.

KETTLE -N- CORE - Moderate to high intensity workout for your entire body with core muscle control that will get the heart pumping and strengthen muscles. The class will also include core conditioning mat work to further strengthen the body. Dumbbells may also be used.

MAT PILATES - A moderate intensity class that develops muscle strength and endurance of core muscles. Participants will utilize Pilates balls, rings, and bands.

PUMPED UP STRENGTH - A full-body strength session, utilizing combination movement patterns in a targeted, rhythmic progression. The workout fuses cardio into a functional strength workout that is challenging and fun.

RESTORATIVE YOGA - A gentle moving class designed to help you decompress your mind, relax your body, and stretch your muscles. Geared toward all fitness levels.

STRICTLY STRENGTH - A moderate intensity class using free weights, med balls, kettlebells, pump and body bars to develop muscle strength and endurance.

TAI CHI - A graceful form of exercise that involves a series of movements performed slowly and with focus. Tai chi strengthens muscles and is good for pre/post joint replacement exercise, as well as arthritic pain. No equipment needed. Wear loose fitting clothing and gym shoes. YOGA – Designed to improve health, performance, and mental acuity. It blends balance, strength, and flexibility. This class is geared to all fitness levels.

YOLATES - A combination of Pilates and Yoga inspired movements. It will increase your flexibility, core stability, and all over muscle tone. Resist-a-ball or Pilates balls may be used.

ZUMBA® - A mix of low-intensity and high-intensity moves for an interval-style, calorie-burning dance workout, combining all elements of fitness – cardio, muscle conditioning, balance and flexibility.

FIT4MOM Classes at Bartlett Park District

Stroller Strides® by FIT4MOM

Stroller Strides® is a stroller-based fitness program designed for moms with little ones. Each 60-minute total body workout incorporates cardio, strength training, toning, songs and activities.

For session dates on these programs visit greaterwchi.Fit4Mom.com



Zumba

Grooving to the beats of salsa, flamenco, and merengue music feels more like a dance party than a workout, which is exactly what makes Zumba so popular. The Latin-inspired dance workout is one of the most popular group exercise classes in the world. The high-energy classes are set to upbeat music and feature choreographed dance numbers that you might see in a nightclub. You don't need to be a great dancer to feel welcome in a Zumba class. With the tag line, "Ditch the Workout, Join the Party," the classes emphasize moving to the music and having a good time, no rhythm required. A mix of low-intensity and high-intensity moves for an interval-style, calorie-burning dance workout, combining all elements of fitness – cardio, muscle conditioning, balance and flexibility.

* Zumba is part of our group fitness offering and free to Elite Members

Jazzercise at Bartlett Park District

Jazzercise is a pulse-pounding, beat-pumping, body-blasting fitness program that gets you results fast. It's a high intensity dance party that fuses cardio, strength, Pilates, hip hop, yoga and kickboxing. Burn up to 800 calories in a 60 minute class. All fitness and experience levels welcome. For more information call Jazzercise at (847) 361-7975. Registration on site before class.



Bartlett Park District

PARKS, FIELDS & FACILITIES

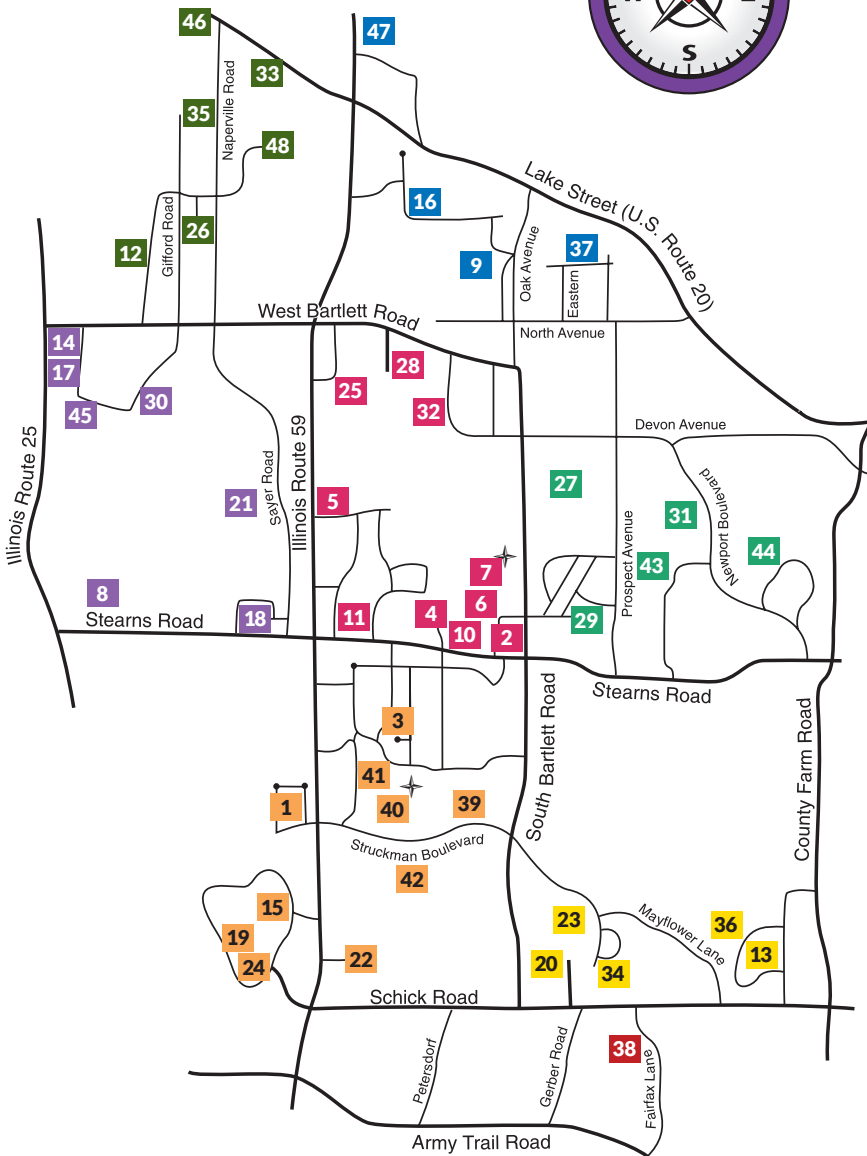
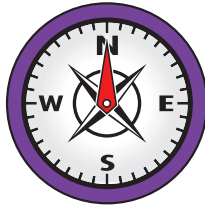

PARK NAME	ADDRESS
1 Ancient Oaks Park	1185 Ancient Oaks Dr.
2 Apple Orchard Community Park	696 W. Stearns Rd. & 700 S. Bartlett Rd.
T.C. White Administration Building	696 W. Stearns Rd.
Apple Orchard Golf Course	692 W. Stearns Rd.
Donald H. Schrade Gymnasium	694 W. Stearns Rd.
Maintenance Facility	690 W. Stearns Rd.
3 Apple Orchard Greenway	856 Foster Ave.
4 Apple Orchard West Park	696 W. Stearns Rd.
5 Auburn Hills Park	1048 Auburn Ln.
6 Bartlett Aquatic Center	620 W. Stearns Rd.
7 Bartlett Community Center	700 S. Bartlett Rd.
LIFECENTER Health & Fitness Club	700 S. Bartlett Rd.
The Oak Room	700 S. Bartlett Rd.
Splash Central	700 S. Bartlett Rd.
O'Brien Woods Interpretive Trail	700 S. Bartlett Rd.
8 Bartlett Nature Center	2054 W. Stearns Rd.
9 Bartlett Park	102 N. Eastern
Bartlett Gazebo	102 N. Eastern
Log Cabin	102 N. Eastern
10 Bartlett Skate Park	620 W. Stearns Rd.
11 Beaver Pond	994 W. Stearns Rd.
12 Blue Heron Park	350 Blue Heron Way
13 Camelot on Mayfair	2090 Camden Lane, Hanover Park
14 Coyote Junction	178 Fieldcrest Dr.
15 Fairview Park	1101 Woodland Hills Dr.
16 Firefighter's Park	590 Ford Ln.
17 Glen A. Koehler Athletic Fields	2255 Southwind Blvd.
18 Green Meadows Park	1520 Stearns Rd.
19 Happy Trails Park	1451 Woodland Hills Dr.
20 Hawk View Park	1482 Pleasant Dr.
21 Hidden Oaks Park	638 Hamilton Ct.
22 Hilltop Park	1371 Keenland Dr.
23 Humbracht Park	1301 E. Struckman Blvd.
24 Huntington Meadows	1471 Woodland Hills Dr.
25 Kermit's Corner	1025 W. Park Place Dr.
26 Kjar Park	366 Monarch Birch Ct.
27 Leiseberg Park	325 E. Devon Ave.
28 Majestic Oaks Park	197 Regency Dr.
29 Marianne Cordell Park	875 Francine Dr.
30 Nature Ridge Park	1905 Westridge Blvd.
31 Newport Park	750 Newport Blvd.
32 Oak Grove Park	600 W. Devon Avenue
33 Peregrine Park	600 Peregrine Pkwy.
34 Prairieview Park	250 Superior Cir.
35 Riley's Run Park	650 Lambert Ln.
36 Schick Park	400 Mayflower Ln.
37 Schoppe Park	300 E. Taylor Ave.
38 Schrader Park	1600 Fairfax Ln.
39 Struckman Basin	600 W. Struckman Blvd.
40 Sunrise Park	900 W. Struckman Blvd.
41 Sunrise Disc Golf Course	900 W. Struckman Blvd.
42 Sunset Park	901 W. Struckman Blvd.
43 Tallgrass Park	850 Tallgrass Dr.
44 Trails End Park	970 Longford Rd.
45 Valley View Park	2015 Westridge Blvd.
46 Villa Olivia	1401 W. Lake St.
47 Walnut Corner	768 Crab Tree Ln.
48 Windy Oaks Park	451 Spaulding Rd.

Resident Financial Aid Program

The Bartlett Park District recognizes that families and individuals due to circumstances beyond their control can experience severe financial problems. For this reason the Resident Financial Aid Program was created enabling residents to participate in recreational programs at a reduced fee. The Resident Financial Aid Program is made available, in part, through a funding partnership with the Bartlett Parks Foundation.

To apply: Complete and submit a Financial Aid Application (available at the Registration Counter or on the Bartlett Park District web site - click on Registration - Financial Aid) and supply the required documentation requested on the application. For more information, contact Amy McKinley at (630) 540-4865.

Bartlett Park District Resident Registration opens April 12 at 9am. Regular Registration opens April 26 at 9am.

Ways to Register

- 1. Online Registration:** www.bartletparks.org If you have not applied for an Online Club Membership go to our website, click on the quick link "Registration" then click on the quick link "Register Online", select and complete the online application and submit. Once complete your application will be processed within one business day. You will receive two separate emails with a secure username and password.
- 2. E-mail:** registration@bartletparks.org. Call (630) 540-4800 to confirm receipt.
- 3. Mail-In:** Registration Office, 700 S. Bartlett Road, Bartlett, IL 60103.
- 4. Walk-In:** The Registration Counter is located in the Bartlett Community Center, main floor, 700 South Bartlett Road. Registration hours are Monday-Friday 9am-6pm and Saturday 9am-12noon.
- 5. After Hours Drop Box:** Located inside the south entrance of the Bartlett Community Center. Monday through Friday, 5:30 am to 9pm and Saturday, 7 am to 4 pm and Sunday 8 am to 3 pm.



Cancellation and transfer of programs and pass memberships, unless specified otherwise:

1. Mark your calendars. No refunds or household credit can be given for classes missed, forgotten, or changes due to personal schedules.
2. No cancellations, refunds, or credits on pass memberships or punch cards.
3. Cancellations will be considered only when a written request is received by the Registration Office five business days prior to the start of the program. A \$5 administrative fee is charged per program, per person. The \$5 administrative fee will be waived if a household credit is chosen (does not apply to Villa Olivia refunds). Cost of uniforms, costumes, T-shirts or trophies are not subject to refund.
4. Transfers will be considered only when written request is submitted and received by the Registration Office at least five business days prior to the start of the program (space permitting).
5. Transfer and cancellation forms are available at the Registration Office and on-line at www.bartletparks.org. If unable to obtain the proper form, you may submit a request in writing including the following information:
 - Participant's name, address, and phone number.
 - Class level, session dates, and class time.
 - Name, address, and phone number of the person requesting the transfer or cancellation.
 - Reason for request.

Registration Guidelines

1. Only immediate family members may be listed on a registration form. Only a parent or guardian may register a minor and sign the waiver.
2. The Registration Form must be filled out completely and the waiver signed. Registrations cannot be processed unless the waiver is signed.
3. Payment must accompany the registration form and is processed with all registrations.
4. All forms are date stamped as received.
5. Registration receipts are emailed to all participants. Receipt is proof of enrollment. No reminder will be provided. Read your receipt carefully as details may have changed since the publishing of the brochure.
6. **Wait List:** Once the maximum enrollment is met for a class, a waiting list will be formed. We will create additional classes when feasible and you will be contacted. Payment is due when being waitlisted. Refunds will be issued after the first class for those who are not able to be registered. Please do not attend the class unless you have been contacted by the Registration Office.

ALL forms are date-stamped when received.

Check Refusal Fee: A \$25 fee is charged for all returned checks.

Invoicing Fee: A \$25 fee will be charged for balances not paid in a timely manner.

Credit Card Decline Fee: A \$25 fee is charged for declined credit cards on monthly automated bills.

Sport League Cancellations

Cancellations or transfers made after registration will be performed only if a replacement can be found and registered. A \$5 administrative fee is charged per program, per person for cancellation.

Resident Rate: to receive the resident rate you must be a Bartlett Park District resident. Proof of residency is required annually. A P.O. Box in Bartlett is not acceptable. Acceptable documents include: a current utility bill, tax bill, bank statement, cable/internet bill, etc.

Bartlett Park District Resident Registration opens April 12 at 9am. Regular Registration opens April 26 at 9am.

Head of Household _____
 Address _____
 City _____ Zip _____
 Primary Contact Phone (_____) _____
 Cell Phone (_____) _____
 E-mail Address _____

Special Modifications/A.D.A.

Please list any medications that need to be dispensed at programs, allergies or describe special modifications needed for successful inclusion into the program(s). A two week notice is recommended.

Receipts are emailed to all non walk-in registrations.

I have read, understand, and agree to the registration/cancellation/ refund/transfer policies.

Registration forms can be emailed to: registration@bartlett-parks.org. Please call 630-540-4800 to confirm receipt.

Participant	Gender	Birthday/Grade	ID#	Program Name	Fee

I would like to donate Bartlett Parks Foundation (tax deductible) .9902 \$1 \$5 \$_____

Cash Check Credit Card

Check Refusal Fee: A \$25 fee is charged for all returned checks.

TOTAL

AMOUNT PAID

Credit card information not required if paying in person.

Card Type: American Express Mastercard Visa Discover

Card Number _____

Card Holder's Name _____

Expiration _____ CID# _____ (3 numbers on back of card)

Amount Charged \$ _____

Authorized Signature _____

Registration/Brochure Waiver & Release

IMPORTANT INFORMATION

The Bartlett Park District is committed to conducting its recreation programs and activities in a safe manner and holds the safety of participants in high regard. The Bartlett Park District continually strives to reduce such risks and insists that all participants follow safety rules and instructions that are designed to protect the participants' safety. However, participants and parents/guardians of minors registering for the below listed programs/activities must recognize that there is an inherent risk of injury when choosing to participate in recreational activities/programs.

You are solely responsible for determining if you or your minor child/ward are physically fit and/or skilled for the activities contemplated by this agreement. It is always advisable, especially if the participant is pregnant, disabled in any way or recently suffered an illness, injury or impairment, to consult a physician before undertaking any physical activity.

WARNING OF RISK

Recreational activities are intended to challenge and engage the physical, mental and emotional resources of each participant. Despite careful and proper preparation, instruction, medical advice, conditioning and equipment, there is still a risk of serious injury when participating in any recreational activity. Understandably, not all hazards and dangers can be foreseen. Depending on the particular activity, participants must understand that certain risks, dangers and injuries due to inclement weather, slip and falls, poor skill level or conditioning, carelessness, horseplay, unsportsmanlike conduct, premises defects, inadequate or defective equipment, inadequate supervision, instruction or officiating, and all other circumstances inherent to indoor and outdoor recreational activities exist. In this regard, it must be recognized that it is impossible for the Bartlett Park District to guarantee absolute safety.

WAIVER AND RELEASE OF ALL CLAIMS AND ASSUMPTION OF RISK

Please read this form carefully and be aware that in signing up and participating in this program/activity, you will be expressly assuming the risk and legal liability and waiving and releasing all claims for injuries, damages or loss which you or your minor child/ward might sustain as a result of participating in any and all activities connected with and associated with these programs (including transportation services and vehicle operations, when provided).

I recognize and acknowledge that there are certain risks of physical injury to participants in these programs, and I voluntarily agree to assume the full risk of any and all injuries, damages or loss, regardless of severity, that my minor child/ward or I may sustain as a result of said participation. I further agree to waive and relinquish all claims I or my minor child/ward may have (or accrue to me or my child/ward) as a result of participating in these programs against the Bartlett Park District, including its officials, agents, volunteers and employees.

I have read and fully understand the above important information, warning of risk, assumption of risk and waiver and release of all claims. If registering on-line or via fax, my on-line or facsimile signature shall substitute for and have the same legal effect as an original form signature.

Participant's Name _____ Date _____

Participant's Signature (18 years or older or Parent/Guardian) _____

SIGNATURE IS REQUIRED FOR PARTICIPATION.

Household ID#

Participant's Last Name



The Oak Room offers a variety of rental package options to suit your needs. The room can accommodate groups of up to 160 people, or it can be divided into smaller sections for more intimate events of up to 90 people. If you are renting the entire Oak Room, a stage is available for the purpose of a band, DJ or speakers. A warming kitchen is also available for outside catering. Bar package are available for an additional cost. The Oak room accepts reservations requests 18 months in advance.



For more information or to check availability of your preferred date please contact Nick Serritella at 630-540-4895 or nserritella@bartlettparks.org.



JOIN BARTLETT'S #1 KARATE PROGRAM



**BUILD
CONFIDENCE**

**LEARN
SELF-DEFENSE**

**IMPROVE
FITNESS**

**HAVE
FUN!**

**CLASSES START
IN JUNE**



VIEW CLASSES ON PAGE 70

A message from our advertiser



ALL YOU CAN EAT BRUNCH



Sundays
10AM - 1PM

VILLA OLIVIA
1401 W. LAKE ST.



OMELETS
SAUSAGE
BACON
COFFEE
TEA
ORANGE JUICE
WAFFLES
CARVING STATIONS
DESSERTS



Reservations
630-289-1000



Bartlett Park District
700 S. Bartlett Road
Bartlett, IL 60103

PRESORTED STANDARD
U.S. POSTAGE PAID
BARTLETT, IL 60103
PERMIT #278

ECRWSS
Residential Customer

Dated material, please distribute promptly

DON'T WAIT!

SPONSOR A TURBO TURTLE FOR THE ANNUAL
BARTLETT PARKS FOUNDATION TURTLE RACE.

RACE DATE THURSDAY, JUNE 29 AT 7PM
AT THE BARTLETT AQUATIC CENTER.

COME WATCH YOUR TURTLE RACE
TO THE FINISH LINE AND YOUR
CHANCE TO WIN PRIZES!

VISIT BARTLETT PARKS FOUNDATION.ORG
TO SPONSOR A TURTLE FOR \$10 EACH.

