

Bartlett Park District

Summer 2024

# PROGRAM GUIDE

Celebrating 60 Years of Creating Fun!



Resident Registration Begins April 15  
Regular Registration Begins April 22

Adult Activities Spotlight Page 5



**BARTLETT**  
PARK DISTRICT

BARTLETT PARKS.ORG | 630-540-4800

# CELEBRATING 60 YEARS OF CREATING FUN



The Bartlett Park District has a rich history dating back to its inception on January 18, 1964. It was formed as an independent government agency with an elected board of commissioners to represent the residents. Over the years, the park district has maintained its commitment to serving the community and fostering fun and engaging activities for residents of all ages.

## **PARTY IN THE PARK**

One of the upcoming Free events to celebrate this legacy is the PARTY IN THE PARK scheduled for Wednesday, July 24 from 6-8pm. This event promises an evening filled with large backyard games, inflatables, DJ, crafts, a foam party and more. Food trucks will be available for food purchase. It will take place at the Apple Orchard Community Park near the Jim Jensen Pavilion, located at 620 W. Stearns Road.

## **SCAVENGER HUNT**

In addition to the PARTY IN THE PARK, the Bartlett Park District is hosting a Free scavenger hunt throughout the month of June. Participants will decipher riddles that lead them to some of the district's biggest attractions, adding an element of excitement and exploration to the community.

## **HISTORICAL WALL**

The Bartlett Park District unveiled a historical wall in March, commemorating its 60-year journey. This display, located at Bartlett Community Center in the gymnasium hallway, consists of 16 three-foot by five-foot acrylic panels celebrating the district's history and its role in shaping the community. It serves as a testament to the district's longstanding commitment to the residents and sets the stage for future endeavors.



For updates on upcoming events and celebrations, we encourage you to follow the Bartlett Park District's official Facebook page. This page provides details on various activities, initiatives, and ways to get involved in the community.

# MISSION STATEMENT

# WE CREATE FUN

by providing the finest in Parks, Programs, and Recreational Facilities for our community.



## Bartlett Park District Board Meetings

The Park Board holds its regular meetings on the second and fourth Tuesday of the month at 7:30pm at the Thomas C. White Administration Building, 696 W. Stearns Road. If you have suggestions or if you would like to observe how the Park District operates, we encourage your attendance. Board agendas are posted on our website [www.bartlettparks.org](http://www.bartlettparks.org).

## Bartlett Park District Board of Commissioners

Diana Gunsteen.....	President
Theodore J. Lewis.....	Vice President
Stephen M. Eckelberry.....	Treasurer
Lori A. Palmer.....	Commissioner
Susan M. Stocks.....	Commissioner
Dale Ann Kasuba.....	Commissioner
Jody Fagan.....	Commissioner

## Resident/Regular Distinction

Residents are those who pay taxes to the Bartlett Park District. Residents have first priority in our registration process. If you are unsure if you are paying taxes to the Bartlett Park District, give us a call 630-540-4865 or check your property tax bill.

## Program Guide Changes/Errors Disclaimer

Due to the large amount of information available in the Bartlett Park District Program Guides, errors and changes before and after publication may occur. We apologize for any errors in this guide and will attempt to advise you of any changes as quickly as possible. Thank you for your patience and understanding when these situations arise.

## Safety First

Safety is of the utmost importance to us. We ask residents to immediately report any safety hazards in any Park District building or at any other Park District property to the Parks Department by calling 630-540-4819, or to the Registration Office at 630-540-4800.

## Insurance Disclaimer

The Bartlett Park District does not carry premises medical payments insurance coverage. The Park District is a local public entity and is subject to the Illinois Governmental and Governmental Employees Tort Immunity Act that provides certain immunities and defenses to claims for damages made against local public entities. Without these statutory immunities, fees associated with recreational activities, programs, properties and/or facilities could well be prohibitive.

## Distinguished Accredited Agency

The Bartlett Park District has been a Distinguished Accredited Agency since 1999. Accreditation is a voluntary program that uses a set of standards to evaluate and identify agencies throughout the state that provide exceptional Park and Recreation services to their community to improve their quality of life.



## Requests for Public Records

Freedom of Information Act directory is displayed and F.O.I.A. forms are available at the Administration Building and Bartlett Community Center during open office hours. For your convenience the forms are also on our website [www.bartlettparks.org](http://www.bartlettparks.org). At the top menu bar click on General then on the lower left hand Quick Links go to the FOIA link and click. Review the F.O.I.A. Municipal Directory and complete the F.O.I.A. Request Form. Requests for public records must be made in writing and submitted to:

Rita Fletcher, Executive Director  
 Bartlett Park District  
 Thomas C. White Administration Building  
 696 W. Stearns Road  
 Bartlett, IL 60103  
 Phone: 630-540-4800  
 Fax: 630-837-6608  
 M-F: 8:30am-4:30pm

## Abbreviation Key

- M** - Monday
- Tu** - Tuesday
- W** - Wednesday
- Th** - Thursday
- F** - Friday
- Sa** - Saturday
- Su** - Sunday
  
- M** - Member
- NM** - Nonmember
- BCC** - Bartlett Community Center
- Res** - Resident
- Reg** - Regular

**Bartlett Community Center**

700 S. Bartlett Road  
630-540-4800

**Apple Orchard Golf Course**

692 W. Stearns Road  
630-540-4807

**Donald H. Schrade Gymnasium**

694 W. Stearns Road  
630-540-4843

- **LIFECENTER Health & Fitness Club**  
630-540-4848

**Bartlett Aquatic Center**

620 W. Stearns Road  
630-540-4880

**Thomas C. White Administration Building**

696 W. Stearns Road  
630-540-4800

- **Oak Room Banquet Facility**  
630-540-4895

**Bartlett Nature Center**

2054 W. Stearns Road  
847-608-3120

**Villa Olivia-Golf, Winter Sports, Banquet Facility**

1401 W. Lake Street  
630-289-1000

- **Party Place Party Rooms**  
630-540-4858

**Parks Department**

690 W. Stearns Road  
630-540-4819

- **Preschool**  
630-540-4853

**Bartlett Community Center Registration Desk Hours:**

Monday-Friday 9am-6pm, Saturday 9am-12noon

- **Splash Central**  
630-540-4850

**Closures**

Bartlett Community Center and Registration Desk,  
Bartlett Nature Center, and  
T.C. White Administration Building Closed: July 4

**Hotlines**

Softball, Baseball, & Football Fields.....630-540-4891  
Soccer Fields.....630-540-4892

**Bartlett Park District Staff**

**Administration Department**

Rita Fletcher, CPRP.....Executive Director  
Maureen Carter.....Executive Assistant

**Recreation Department**

Kimberly Dasbach, CPRP.....Supt. of Recreation  
Cydnie Babicz.....Recreation Manager  
Mike Diamond.....Nature Center Coordinator  
Andy Dunfee, CPRP.....Recreation Manager  
Stephanie Fairbanks, CPRP.....Marketing Manager  
Deborah Gayon.....Environmental Education Manager  
Andrew Wenz.....Recreation Manager

**Business Services Department**

Eric Leninger, JD, SHRM-CP.....Supt. of Business Services  
Marcus Lawson.....Information Technology Manager  
Patti Mancini.....Accounting Manager  
Catalina Rodelo.....Human Resources Manager

**Parks Department**

Kelly O'Brien, CPRP.....Supt. of Parks and Planning  
Al Cannestra, CPO.....Facility Maintenance Manager  
Larry Mann.....Facility Maintenance Manager  
Jessica Meyers.....Parks, Golf, and Fleet Manager  
Dan Touzios, CPSI.....Parks and Athletic Field Manager

**Special Facilities Department**

Katie Mix, CPRP.....Supt. of Special Facilities  
Lauren Crites.....Asst. Aquatics Manager  
Amy McKinley.....Office Manager  
Johnny Pacheco.....Fitness and Golf Manager  
Marianne Petrovich.....Asst. Office Manager  
Natalie Reed.....Aquatics Manager  
Nick Serritella, CPRP.....Scheduling Manager

**Villa Olivia Department**

Bobby Pierobon.....Supt. of Villa Olivia  
Kevin Auliso.....Golf and Ski Operations Manager  
David Flores.....Food and Beverage Manager  
Lisa Parisi.....Event Sales Coordinator

**What is a CPRP/CPSI/CN/AFO/CPO/SHRM-SCP?**

These initials are acronyms for the following:

**CPRP** – Certified Park and Recreation Professional

**CPO** – Certified Pool Operator

**JD** – Juris Doctor

**CPSI** – Certified Playground Safety Inspector

**SHRM-CP** – Society for Human Resource Management Certified Professional

**Aquatics**

Aquafit.....21  
 Aquatic Rentals.....25  
 Indoor Aquatic Center.....20-21  
 Lazy River Walking.....21  
 Outdoor Aquatic Center.....23-24  
 Passes.....20 & 24  
 Springboard Diving.....34  
 Swim Academy.....26-33  
 Water Walkers.....21

**Athletics**

Archery.....49  
 Baseball.....58 & 60  
 Basketball.....56 & 60  
 Disc Golf Course.....71  
 Flag Football.....55  
 Gymnastics.....63  
 Martial Arts.....64  
 Multi Sport.....54  
 Pickleball.....60  
 Soccer.....50-53  
 Softball.....57-60  
 T-Ball.....59  
 Tennis.....62  
 Volleyball.....53

**Education**

Before/After School Recreation.....14  
 Preschool.....15  
 STEAM.....45  
 Summer Day Camp.....8-13

**Exploration**

Broadway Camp.....41  
 Dance.....42  
 Dog Obedience.....47  
 Drawing.....44  
 Horseback Riding.....47  
 Kid Rock.....41  
 Magic.....46  
 Music Lessons.....39-40  
 Painting.....43  
 Sign Language.....46  
 Spanish.....46  
 Stage Stars.....41  
 STEAM.....45  
 Summer Day Camp.....8-13

**Fitness**

Group Fitness.....69  
 Health Coaching.....68  
 Health Club.....66-67  
 Insurance Based Memberships.....67  
 Jazzercise.....70  
 Nutritional Counseling.....68  
 Personal Training.....68  
 Racquetball.....66  
 Stroller Strides.....70  
 Summer Special.....67  
 Teens in Training.....67  
 Wallyball.....66

**General**

ADA Compliance.....31  
 Abbreviation Key.....3  
 Bartlett Parks Foundation.....76  
 Birthday Parties.....35  
 Board of Commissioners.....3  
 Board Meetings.....3  
 Distinguished Accredited Agency.....3  
 Dog Park.....58  
 Facility Conduct.....58  
 Facility Directory.....4 & 74  
 Food Allergies.....14  
 Hotlines.....4  
 Insurance Disclaimer.....3  
 Mission Statement.....3  
 NWSRA.....31  
 Park Map.....61  
 Photo Policy.....73  
 Preschool.....15  
 Program Guide Changes/Errors Disclaimer.....3  
 Registration.....72-73  
 Rentals.....16-19 & 65  
 Requests for Public Records.....3  
 Resident Financial Aid.....44 & 61  
 Resident/Regular Distinction.....3  
 Safety First.....3  
 Special Accommodations.....31  
 Staff Directory.....4

**Golf**

Apple Orchard.....37  
 Leagues.....38  
 Lessons.....38  
 Villa Olivia.....36

**Nature**

Archery.....49  
 Birthday Parties.....35  
 Nature Programs.....48  
 Rentals.....19  
 Summer Camp.....8-11

**Special Activities**

Anniversary Celebration.....2  
 BAC Passholder Night.....7  
 Bollywood Dancing.....42  
 Boundless Adventure Teen Trip.....6  
 Craft Show.....6  
 Decorate the Deck.....7  
 Drive in Movie.....7  
 Father's Day Swim.....7  
 Little Mermaid Swim.....7  
 Nutcracker Auditions.....6  
 Starved Rock Teen Trip.....6

**Adult Activities Spotlight  
 Age 18 and over**

**Adult Swim Lessons** 30  
**Anniversary Celebration** 2  
**Archery** 49  
**Aquafit** 21  
**BAC Passholder Night** 7  
**Basketball League** 60  
**Bollywood Dancing** 42  
**Craft Show** 6  
**Decorate the Deck** 7  
**Dog Obedience** 47  
**Drive in Movie** 7  
**Father's Day Swim** 7  
**Fitness** 66-71  
**Golf** 36-38  
**Horseback Riding** 47  
**Little Mermaid Swim** 7  
**Martial Arts** 64  
**Music Lessons** 30-33  
**Nature Classes** 48  
**Painting** 43  
**Pickleball League** 60  
**Softball Leagues** 60  
**Sign Language** 46  
**Springboard Diving** 34  
**Swimming** 20-21 & 23-24  
**Tennis** 62  
**Water Walkers** 21

Throughout the program guide you will see initials listed after the programs or events. These initials correspond with the Manager in charge. If you have any questions or concerns; please call 630-540-4800 and you can be connected to the Manager.

**AD** Andy Dunfee  
**AM** Amy McKinley  
**AW** Andrew Wenz  
**BP** Bobby Pierobon

**CB** Cydnie Babicz  
**CC** Cindy Conner  
**DG** Deborah Gayton

**JP** Johnny Pacheco  
**KA** Kevin Aulisio  
**LC** Lauren Crites

**MP** Marianne Petrovich  
**NR** Natalie Reed  
**NS** Nick Serritella

# Nutcracker All Jazzed Up Auditions

Audition for a role within this annual holiday classic that has been transformed to include a variety of dance styles including ballet, pointe, jazz, character and tap. The Nutcracker All Jazzed Up is a fun, family friendly holiday show that is a tradition for many in the Bartlett Community. Auditions are open to male and female dancers. Dancers must participate in the entire audition timeslot to be considered for a role in the show. A link to sign up for auditions will be placed on the Bartlett Park District Website and shared through social media. If cast in the production attendance at rehearsals is expected. A program registration fee of \$135 for residents and \$145 for non-residents. The registration fee includes rehearsals, a cast t-shirt, two comp tickets and a recording of the production. The rehearsals can be scheduled Tuesday, Wednesday and Thursday evenings from September until the show in December. For more information call Cydnie at 630-540-4873 or Lisa's School of Dance at 630-372-0160. **(CB)**

**Audition Date:** May 21st

**Location:** Bartlett Community Center

**Check in:** Please check in ½ hour prior to scheduled audition time. Bring a photo of your dancer and completed audition form. Audition forms will be available on the Bartlett Park District Website.

**Pick Up:** Please arrive 15 minutes prior to the scheduled end of auditions to pick up your dancer.

**What to wear:** Please wear fitted dance clothing (leotard, tights, etc.). Dancers should bring all shoes relevant to the discipline of dance they will be auditioning for (tap shoes, ballet shoes, jazz shoes, pointe shoes etc.).

**What to bring:** Please bring water and a snack for breaks



## STARVED ROCK TEEN TRIP

Adventure, exploration, and awesome scenery make up this trip to Starved Rock State Park. Activities include capture the flag in the canyons, hiking and exploring a variety of landscapes/trails. Participants are encouraged to bring a packed lunch, active clothing and money for food or souvenirs. **(AD)**

**Grade:** 5th-9th

**Limit:** 10/13

**Location:** Oglesby, IL

ID#	Date	Day	Time	Fee Res/Reg
20030-01	June 5	W	8:30am-5pm	\$40/\$50

## BOUNDLESS ADVENTURES TEEN TRIP

This park offers tree climbing, ziplining, and bridge traversing, wonderful activities for building courage, confidence and teamwork. This 3 hour trek through nature offers a range of obstacle courses in the tree canopies 10-40 feet above the ground. Fee includes admission into the high ropes course and transportation to and from the course. Participants are encouraged to bring a packed lunch, active clothing and money for food or souvenirs. **(AD)**

**Grade:** 5th-9th

**Limit:** 10/13

**Location:** Bristol, WI

ID#	Date	Day	Time	Fee Res/Reg
20030-02	July 26	F	9am-4pm	\$69/\$79
20030-03	Aug. 2	F	9am-4pm	\$69/\$79

## 4th Annual Harvest Craft and Vendor Fair

Now more opportunities to shop at our two-day craft show and get your Autumnal, Halloween, Thanksgiving, Christmas décor, and more. Past craft shows have included an assortment of jewelry, knitted items, pet products, holiday décor, purses, clothing, ceramics, candles, quilts, beauty products, books, gourmet foods, and so much more. **(AW)**

**Age:** All Ages **Limit:** No Limit

**Location:** BCC Gymnasium

Date	Day	Time	Fee
Aug. 23	F	5-9pm	\$2 entrance fee
Aug. 24	Sa	9am-3pm	\$2 entrance fee

# TURBO TURTLE RACE

**JULY 3, 7PM**

**BARTLETT AQUATIC CENTER**

Kick off your fourth of July weekend with the annual Bartlett Parks Foundation Turbo Turtle Race. The race will be held on Wednesday, July 3rd at 7pm at the Bartlett Aquatic Center, 620 W. Stearns Road. There is no entry to view the race, but if you want a chance at winning one of the exciting prizes sponsor a Turtle for \$10. Proceeds from the Turtle Race benefit the Bartlett Parks Foundation. For more information and to purchase tickets, visit [bartlettsparksfoundation.org](http://bartlettsparksfoundation.org)

## Father's Day Special

Show Dad how much he is appreciated by treating him to a trip to the Bartlett Aquatic Center on Father's Day. During this special event, fathers will receive free admission with the paid admission of a child. **(NR)**

Age: All Ages

Location: Bartlett Aquatic Center

Date	Day	Time	Fee
June 16	Su	11:30am-7pm	Daily fees apply; free to BAC pass holders

## Decorate the Deck

Show the Bartlett Aquatic Center staff your artistic ability by helping us decorate the pool deck with your best chalk drawings. Chalk will be provided in designated spaced on the deck for these drawings. **(NR)**

Age: All Ages

Location: Bartlett Aquatic Center

Date	Day	Time	Fee
July 20	Sa	All Day	Daily fees apply; free to BAC pass holders

## Little Mermaid Swim Party

Join Ariel during her visit to the Bartlett Aquatic Center! There will be plenty of games and activities for everyone to enjoy throughout the Aquatic Center. Make sure to take a break from swimming to meet and hangout with your favorite mermaid. **(NR)**



Age: All Ages

Location: Bartlett Aquatic Center

Date	Day	Time	Fee
June 22	Sa	12noon-2pm	Daily fees apply; free to BAC pass holders

## Bartlett Aquatic Center Passholder Appreciation Night

We appreciate you! Celebrate summer with this exclusive passholder-only appreciation night. **(NR)**

Age: All Ages

Location: Bartlett Aquatic Center

Date	Day	Time	Fee
July 25	Th	7-9pm	Free to BAC passholders. Passholders ONLY.

## FREE. DRIVE IN MOVIE

Come out to Villa Olivia for a drive-in movie under the stars. Enjoy a cash bar and a movie under the stars. Food will be available for purchase. Attendance is free. Bring a blanket or rent a golf cart for the full drive-in experience. **(CB)**

Location: Villa Olivia, 1401 W. Lake Street

Date	Day	Time	Fee
Aug. 9	F	Dusk (Approx. 7:45pm)	Attendance is free; Golf cart rental \$5/person

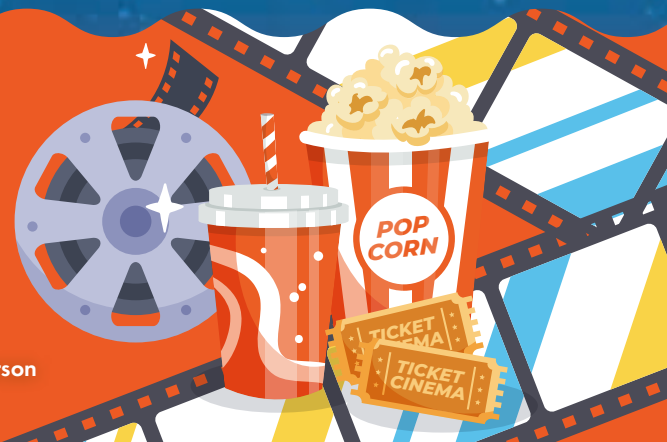

## Nature Camp

Embark on a thrilling adventure into the heart of nature with our Nature Camps. Immerse yourself in the beauty of the outdoors, make new friends, and connect to the wonders of the natural world and the principles of "Leave no trace". Develop outdoor skills such as navigation, fire-building, cooking, setting up tents and basic survival techniques. Participate in team-building exercises and outdoor game fun. Whether you're a budding naturalist or just looking to unplug and unwind in the great outdoors, our camps promise an unforgettable experience.

**CAMPS ON THIS PAGE ARE AVAILABLE FOR IMMEDIATE REGISTRATION.**

**All camps take place at the Bartlett Nature Center, 2054 W. Stearns Road, James "Pate" Philip State Park.**

### Important Nature Camp Information:

We're excited to have you join our 2024 Nature Camps. To ensure a safe and enjoyable experience, please take note of the following important information:

**Cancellation & Transfer Policy:** Cancellation & Transfer Form needs to be filled out 5 business days prior to the start of camp.

**Toilet Independence:** All children must be toilet independent. Please ensure that your child is comfortable managing their own restroom needs.

**Late Policy:** Parents/guardians will be required to pay a late pick up fee of \$5 if they are 1-10 minutes late; after 10 minutes the fee will be \$1 per minute until the child is picked up. The late fee is per child. The person picking up the child will be handed a late pick up slip by the child's instructor. The slip has to be signed by the person picking up the child and an invoice will be issued with the fee to be paid. Late fees are the responsibility of the parent/guardian, no matter who picks up the child.

**What to Bring to Camp:** Gym shoes, snack, water bottle, spray on sunscreen only, lunch (full day), insect repellent, and backpack.

**Registration:** All camp registration closes Thursday prior to camp.

**Day Camp Payment Plan Available:** You do not need to pay for the entire summer at one time. We offer a monthly Electronic Fund Transfer (EFT) payment plan for camp registrations of \$300 or more. Sign up early as camp fees are paid one month in advance of the starting date. The EFT is processed on the 15th of each month. Monthly payment amounts vary depending upon the camp(s) selected, number of children and weeks as well as the date the registration is submitted. There is a \$3 monthly administrative fee. The EFT form is available at the Bartlett Community Center or online at bartlettparks.org under the registration menu, on the program/camp page, and on the nature center/camp page. **(MP)**

## Nature Before and After Camp

### Nature Before Camp

Ease into the day before the start of camp activities each day. Our experienced and caring staff will engage young participants in nature-inspired activities, ensuring a positive and fun-filled morning routine. **(DG)**

**Age:** 3-13 **[1 Week]** **Limit:** 7/15

**Location:** Bartlett Nature Center, 2054 W. Stearns Rd,  
James "Pate" Philip State Park

ID#	Name	Date	Day	Time	Fee
28514-01	Before Camp	June 3-7	M-F	7:30-9am	\$32
28514-02	Before Camp	June 10-14	M-F	7:30-9am	\$32
28514-03	Before Camp	June 17-21	M-F	7:30-9am	\$32
28514-04	Before Camp	June 24-28	M-F	7:30-9am	\$32
28514-05	Before Camp	July 1-3, 5*	M-W, F	7:30-9am	\$27
28514-06	Before Camp	July 8-12	M-F	7:30-9am	\$32
28514-07	Before Camp	July 15-19	M-F	7:30-9am	\$32
28514-08	Before Camp	July 22-26	M-F	7:30-9am	\$32
28514-09	Before Camp	July 29-Aug. 2	M-F	7:30-9am	\$32
28514-10	Before Camp	Aug. 5-9	M-F	7:30-9am	\$32

\*No camp July 4

### Nature After Camp

Extend the outdoor adventure with our Nature After Camp service, offering a seamless transition at the end of the camp day. This service provides a relaxed and nature-inspired setting for children to unwind, engage in supervised activities, and enjoy the company of new friends. Quiet time for reflection, relaxation, and connection with nature. Crafting activities that allow children to express their creativity. **(DG)**

**Age:** 5-13 **[1 Week]** **Limit:** 7/15

**Location:** Bartlett Nature Center, 2054 W. Stearns Rd,  
James "Pate" Philip State Park

ID#	Name	Date	Day	Time	Fee
28514-11	After Camp	June 3-7	M-F	3-6pm	\$56
28514-12	After Camp	June 10-14	M-F	3-6pm	\$56
28514-13	After Camp	June 17-21	M-F	3-6pm	\$56
28514-14	After Camp	June 24-28	M-F	3-6pm	\$56
28514-15	After Camp	July 1-3, 5*	M-W, F	3-6pm	\$45
28514-16	After Camp	July 8-12	M-F	3-6pm	\$56
28514-17	After Camp	July 15-19	M-F	3-6pm	\$56
28514-18	After Camp	July 22-26	M-F	3-6pm	\$56
28514-19	After Camp	July 29-Aug. 2	M-F	3-6pm	\$56
28514-20	After Camp	Aug. 5-9	M-F	3-6pm	\$56

\*No camp July 4

**Registration closes Thursday prior to all camps.**



## 2 & 3 year old with Adult Nature Camp

This camp is a unique bonding experience where little ones, with the guidance of their grown-ups, can discover the wonders of the natural world. Join us for a week of gentle exploration, sensory play, and shared moments of joy in nature. Price is for child and adult. Adult participation required. Bring a water bottle, snack and backpack. **Registration closes Thursday prior to all camps. (DG)**

**CAMPS ON THIS PAGE ARE AVAILABLE FOR IMMEDIATE REGISTRATION.**

**Age:** 2-3 w/adult

**Limit:** 7/15

ID#	Name	Date	Day	Time	Fee
28511-01	Gardening	May 20-22	M, Tu, W	9:15-10:45am	\$40
28511-02	Nature Detectives	June 3-5	M, Tu, W	9:15-10:45am	\$40
28511-03	Fossils	June 17-19	M, Tu, W	9:15-10:45am	\$40
28511-04	Water	July 1-3	M, Tu, W	9:15-10:45am	\$40
28511-05	Animals	July 15-17	M, Tu, W	9:15-10:45am	\$40
28511-06	Butterflies	July 29-31	M, Tu, W	9:15-10:45am	\$40

**Gardening:** A camp designed to introduce your little ones to the wonders of planting, growing, and caring for plants in a fun and interactive way. Dive into the exciting world of seeds as little gardeners explore different types, shapes, and sizes, before planting their very own.

**NEW! Nature Detectives:** This fascinating camp introduces your camper to the wonders of nature through activities and playful exploration, such as birdwatching, bug exploration, nature songs and movement.

**NEW! Fossils:** Dive into the wonders of the past with activities, playful learning, and hands-on exploration unleashing your inner paleontologist. Sensory-rich digging activities, discovery of hidden "fossils" and creative projects will have you "digging" this camp.

**Water:** Splish Splash with us as we enjoy water play, nature exploration, and sensory experiences as you learn about the role of water in supporting plant and animal life. Express creativity through watercolor art projects inspired by the colors and movements of water.

**Animals:** Embark on a mini safari to observe and learn about prairie animals such as rabbits, birds, and insects. Engage in sensory play with animal track impressions and textures and explore different footprints left behind by prairie inhabitants.

**NEW! Butterflies:** Discover the enchanting world of butterflies and pollinators through exploration and interactive learning for these winged wonders. Make butterfly wings and take a stroll along a nature trail to discover plants that attract butterflies.

## Half Day Nature Camps for 3-4 years (MTW)

This half-day adventure is packed with age-appropriate activities, outdoor exploration, and hands-on learning to spark the curiosity of your little nature enthusiast. Take guided nature walks, enjoy sensory activities, do hands-on projects and arts and crafts sessions and enjoy the opportunities for little ones to learn about and appreciate nature's creatures. **(DG)**

**Please see "Important Summer Nature Camp Information" on page 8. Registration closes Thursday prior to all camps.**

**Age:** 3-4

**[3 Days]**

**Limit:** 7/20

ID#	Name	Date	Day	Time	Fee
28515-01	Nature Detectives	May 20-22	M,Tu,W	9am-12noon	\$87
28515-02	Tiny Artists	May 28-30	Tu,W,Th	9am-12noon	\$87
28515-03	Mini Scientists	June 3-5	M,Tu,W	9am-12noon	\$87
28515-04	Little Campers	June 10-12	M,Tu,W	9am-12noon	\$87
28515-05	Fossil Finders	June 17-19	M,Tu,W	9am-12noon	\$87
28515-06	Snakessssss	June 24-26	M,Tu,W	9am-12noon	\$87
28515-07	Water World	July 1-3	M,Tu,W	9am-12noon	\$87
28515-08	Messy Science	July 8-10	M,Tu,W	9am-12noon	\$87
28515-09	Critter Camp	July 15-17	M,Tu,W	9am-12noon	\$87
28515-10	Green Thumbs Gardening	July 22-24	M,Tu,W	9am-12noon	\$87
28515-11	Pollinator Pals	July 29-31	M,Tu,W	9am-12noon	\$87

**\*Child has to be toilet independent**

**NEW! Nature Detectives:** Embark on exciting scavenger hunts to discover hidden treasures in the outdoors as we combine exploration and discovery to become a Nature Detective. Search for animal tracks, go on a bug safari, and use tools to closely examine nature.

**NEW! Tiny Artists:** Spark creativity, foster sensory experiences, and ignite a love for the natural world through hands-on art. Use leaves, flowers, twigs, and other natural materials when we explore the art of leaf printing and more.

**NEW! Mini Scientists:** Investigation, imagination, and hands-on activities provide a way to connect to the natural world. Nature walks, creative art sessions, and meeting animals suitable for young children in a supervised setting will foster a love for wildlife.

**NEW! Little Campers:** Ignite curiosity, foster a love for the outdoors, and create unforgettable memories as we go on scavenger hunts, learn campfire safety, discover treasures on leaves, flowers and small rocks and even play nature-inspired games while learning how to be a safe camper this summer.

**NEW! Fossil Finders:** This is a unique opportunity to discover ancient life as we unearth the excitement of fossils! Enjoy simulated "dino digs," discover hidden fossils, and use paleontology tools to become a scientist.

**NEW! Snakessssss:** Explore the mysterious world of snakes through fun activities, games, and hands-on experiences and snake-inspired fun and learning! Creative art and craft sessions to make snake-themed crafts, storytelling featuring snake adventures, and an exciting scavenger hunt.

**Water World:** Learn about water with playful activities and creative crafts. Splish, splash, and enjoy water play with bubble-blowing stations and foam play for a bubbly and sensory experience. Giggle with aquatic toys and do art projects that capture the fluidity and colors of water.

**Messy Science:** A hands-on, messy adventure awaits campers as we learn the wonders of science through colorful experiments. Enjoy bubble-making experiments using different solutions and tools and outdoor bubble play and much more messiness.

**Critter Camp:** Discovery and hands-on encounters with friendly critters, as will help us journey into the wild. Enjoy safe and gentle critter connections suitable for young explorers. Be prepared to walk on the wild side during nature walks, art projects and even yoga poses.

**NEW! Green Thumbs Gardening:** Experience hands-on garden adventures where little ones explore the wonders of plants, flowers, and nurturing a garden. Gardening fun and outdoor exploration will have us planting seeds and creating mini gardens.

**NEW! Pollinator Pals:** Buzz into this hands-on adventure to discover the role of pollinators in our ecosystem. We will explore flower-filled fun, interactive learning, exploring the world of pollinators through butterflies, birds and bees.

Please see "Important Summer Nature Camp Information" on page 8. Registration closes Thursday prior to all camps.

## Full Day Nature Camps for 5-6 years (M-F)

Each day promises a blend of outdoor exploration, hands-on activities, and creative play, providing a perfect balance of fun and learning. Our dedicated team of nature enthusiasts will guide your little ones through a series of exciting experiences, fostering a love for the natural world. **(DG)**

Age: 5-6 **[4 or 5 Days]** Limit: 7/40

ID#	Name	Date	Day	Time	Fee
28517-01	Fossils	June 3-7	M-F	9am-3pm	\$175
28517-02	WSI	June 10-14	M-F	9am-3pm	\$175
28517-03	Camping Adventures	June 17-21	M-F	9am-3pm	\$175
28517-04	Little Scientists	June 24-28	M-F	9am-3pm	\$175
28517-05	Super Mario Meets Nature	July 1-3, 5*	M-W,F	9am-3pm	\$140
28517-06	Animal Adventures	July 8-12	M-F	9am-3pm	\$175
28517-07	Nature Detectives	July 15-19	M-F	9am-3pm	\$175
28517-08	Space	July 22-26	M-F	9am-3pm	\$175
28517-09	Bugology	July 29-Aug. 2	M-F	9am-3pm	\$175
28517-10	Little Artists	Aug. 5-9	M-F	9am-3pm	\$175

\*No camp July 4

**Fossils:** Take a thrilling adventure that combines hands-on exploration, imaginative play, and fossil discoveries as young explorers uncover the mysteries of the ancient world! Explore simulated "dino digs" paleontological excitement to discover hidden fossils.

**NEW! WSI:** Take a forensic adventure that combines exploration, wildlife observation, and solving nature mysteries. You will enjoy detective work as you become a Wildlife Scene Investigator and solve nature mysteries, and detective challenges.

**NEW! Camping Adventures:** Get ready for a camping experience like no other as you venture into the great outdoors. Combine nature exploration, camping skills, and imaginative play as you set up tents, learn basic camping skills and campsite layout, and know fire safety for your next big camping trip!

**NEW! Little Scientists:** A captivating blend of exploration, hands-on experiments, and outdoor adventures, inspires the next generation of young scientists as we discover, experiment and learn in nature. Outdoors will be our interactive outdoor labs, you don't want to miss it.

**Super Mario meets Nature:** Get ready for a magical adventure where the world of Super Mario meets the wonders of Nature! Designed for little adventurers welcomes a blend of imaginative play, outdoor exploration, and Super Mario-themed activities that transport campers to a whimsical world of fun.

**Animal Adventures:** Journey into the wild world of creatures big and small, where young adventurers will learn, play, and connect with the fascinating animals that inhabit the natural surroundings.

**NEW! Nature Detectives:** This camp is a hands-on exploration of the wonders of the natural world, where little detectives will uncover the mysteries of plants, animals, and the great outdoors.

**Space:** Blast off into the wonders of the cosmos in an out-of-this-world adventure where little explorers will embark on a journey through the universe, discovering planets, stars, and the mysteries of outer space.

**NEW! Bugology:** Buzz along in a miniature world of bugs and discover the wonders of insects, spiders, and other tiny creatures. Creating crafts as well as bug boxes to help us catch and identify the bugs living in the natural world around us.

**Little Artists:** Artistic expression and nature discovery, where little ones can explore the wonders of the natural world through a palette of colors, shapes, and imaginative play.

CAMPS ON THIS PAGE ARE AVAILABLE FOR IMMEDIATE REGISTRATION.

## Full Day Nature Camps for 7-9 years (M-F)

This immersive experience combines outdoor adventures, hands-on activities, and nature-based learning to foster a sense of wonder and appreciation for the environment. Our team of experienced educators and outdoor enthusiasts will guide campers through a dynamic program that encourages curiosity, teamwork, and a love for the great outdoors. **(DG)**

Age: 7-9 **[4 or 5 Days]** Limit: 7/40

ID#	Name	Date	Day	Time	Fee
28517-11	Super Science	June 3-7	M-F	9am-3pm	\$175
28517-12	Fossils	June 10-14	M-F	9am-3pm	\$175
28517-13	WSI	June 17-21	M-F	9am-3pm	\$175
28517-14	Eco Explorers: Camping	June 24-28	M-F	9am-3pm	\$175
28517-15	Super Mario Meets Nature	July 1-3, 5*	M-W,F	9am-3pm	\$140
28517-16	Nimbus 2000	July 8-12	M-F	9am-3pm	\$175
28517-17	Grossology	July 15-19	M-F	9am-3pm	\$175
28517-18	Reptiles & Amphibians	July 22-26	M-F	9am-3pm	\$175
28517-19	Outta Space	July 29-Aug. 2	M-F	9am-3pm	\$175
28517-20	Nature Art	Aug. 5-9	M-F	9am-3pm	\$175

\*No camp July 4

**Super Science:** Get zapped into outdoor exploration, experiments, and scientific discovery as you unleash your curiosity and explore the natural world through a superhero lens. Become a full-fledged scientist in training.

**Fossils:** Time travel to a prehistoric world where campers will discover fossils, ancient creatures, and the mysteries buried within the earth. Experience fossil excavation and digging just like a paleontologist.

**NEW! WSI:** Become a wildlife detective, solving mysteries and explore the fascinating world of animal behaviors, tracks, and habitats.

**Eco-Explorer Camping:** Connect with the environment, learn essential outdoor skills, and experience the joy of camping in the wilderness. Identify animal tracks, set up camp and safely build a fire as you get ready for your next camping adventure.

**Super Mario meets Nature:** Enjoy Super Mario-inspired challenges as he meets nature. Campers will engage in Super Mario-themed nature quests that take them on a journey through different "worlds," with challenges, puzzles, and obstacles.

**Nimbus 2000:** Enter the magical realm for young witches and wizards. The wonders of the wizarding world and nature will offer campers a spellbinding experience where imagination and nature intertwine.

**NEW! Grossology:** Prepare for a thrilling and slightly icky adventure as we explore the wonderfully weird, slimy, and sometimes downright disgusting wonders of nature.

**NEW! Reptiles & Amphibians:** Explore reptiles and amphibians, their habitats, behaviors, and roles they play in ecosystems. Meet animals up close and in person indoors and out.

**Outta Space:** A fusion of space exploration and nature discovery, we will gaze at the stars, celestial wonders, and explore the cosmic mysteries surrounding our planet.

**NEW! Nature Art:** Discover the outdoors while creating inspired works of art like sketches, drawings, leaf rubbings, collages, painting, and clay sculpting.

Please see "Important Summer Nature Camp Information" on page 8. Registration closes Thursday prior to all camps.

CAMPS ON THIS PAGE ARE AVAILABLE FOR IMMEDIATE REGISTRATION.

### Full Day Nature Camps for 10-13 years (M-F)

Connect with other campers on a week-long journey immersive outdoor experience tailored for young adventurers aged 10-13 with our Wilderness Explorers Camp. This week-long camp is designed to provide older campers with exciting challenges, outdoor skills development, and a deeper understanding of nature. Led by experienced educators and outdoor enthusiasts, campers will engage in a variety of activities that promote teamwork, critical thinking, and a strong connection with the natural world. **(DG)**

**Age:** 10-13                      **[5 Days]**                      **Limit:** 7/40

ID#	Name	Date	Day	Time	Fee
28517-21	Outdoor Adventures	June 3-7	M-F	9am-3pm	\$175
28517-22	Microworld	June 10-14	M-F	9am-3pm	\$175
28517-23	Fossils	June 17-21	M-F	9am-3pm	\$175
28517-24	WSI	June 24-28	M-F	9am-3pm	\$175
28517-25	Super Mario Meets Nature	July 1-3, 5*	M-W, F	9am-3pm	\$140
28517-26	Survival Skills	July 8-12	M-F	9am-3pm	\$175
28517-27	Nimbus 2000+	July 15-19	M-F	9am-3pm	\$175
28517-28	Grossology	July 22-26	M-F	9am-3pm	\$175
28517-29	Zoologist for a Week	July 29-Aug. 2	M-F	9am-3pm	\$175
28517-30	Astronomy	Aug. 5-9	M-F	9am-3pm	\$175

\*No camp July 4

**NEW! Outdoor Adventures:** Come along for a one-of-a-kind experience using your outdoor adventurer skills such as Geocaching, Letterboxing, Cast-Iron Cooking, Animal Tracking, Bird watching and more.

**NEW! Microworld:** A unique microscopic blend of science, technology, and exploration will unravel the mysteries of the microworld. Through mini scavenger hunts, uncover hidden clues and solve mysteries.

**Fossils:** Embark on a prehistoric adventure into the fascinating world of fossils, where campers will unearth ancient secrets and experience the thrill of discovery. Be a paleontologist as you excavate fossil with proper tools and techniques.

**NEW! WSI:** Dive into an immersive experience to solve wildlife mysteries. Track footprints to analyzing feathers, they'll use scientific methods to solve mysteries surrounding wildlife incidents.

**Super Mario meets Nature:** Get ready for Super Mario-inspired challenges in nature. Engage in nature quests that take a journey through different "worlds" to present challenges, puzzles, and obstacles.

**Survival Skills:** Instill essential survival skills, foster a deep connection, and empower young campers to thrive in the great outdoors as they construct shelters using natural materials, master building fires responsibly, and develop navigation skills using compasses and maps.

**Nimbus 2000+:** Enter the ultimate magical realm for witches and wizards. The wonders of the wizarding world and nature will offer campers a spellbinding experience where imagination and nature intertwine.

**NEW! Grossology:** Prepare for a thrilling and totally icky adventure as we explore the wonderfully weird, slimy, and sometimes downright disgusting wonders of nature.

**NEW! Zoologist (for a week!):** Hands-on animal kingdom discovery will catapult campers into the wonders of wildlife, habitats, and the science of zoology.

**NEW! Astronomy:** A fusion of space exploration and nature discovery, we will gaze at the stars, celestial wonders, and explore the cosmic mysteries surrounding our planet. Use telescopes, binoculars and astronomy apps to observe constellations and planets.

### Half Day Skills Nature Camps for 10-13 years (M-F)

Embark on a thrilling journey into the heart of nature at this immersive program crafted to instill essential outdoor skills, foster a deep connection with nature, and empower participants to navigate the wilderness with confidence. Join us for an unforgettable week of hands-on learning, exploration, and building lasting friendships. **(DG)**

**Age:** 10-13

**Limit:** 7/20

ID#	Name	Date	Day	Time	Fee
28519-01	Archery	June 10-14	M-F	9am-12noon	\$200*
28519-02	Ultimate Wilderness Survival	July 15-19	M-F	9am-12noon	\$200*
28519-03	Naturalist 101	Aug. 5-9	M-F	9am-12noon	\$200*

\*Add on camp 12noon-3pm for \$85/week at Registration Desk

**NEW! Archery:** Gear up for an adrenaline-pumping adventure with our Extreme Archery, a dynamic blend of archery skills, strategy games, and exciting challenges that will test participants' accuracy, focus, and teamwork.

**NEW! Ultimate Wilderness Survival:** Go beyond the basics as you learn essential survival skills, foster teamwork, and build confidence in the great outdoors.

**NEW! Naturalist 101 \*bonus cast-iron cooking time:** Dive into field ecology, experiment, explore, and become a wildlife biologist while turning nature into our study space. Master camouflage, sharpen your eyes, hone your scientific awesomeness, and build your skills during this stealthy adventure!

### See page 8 for Nature Camp Payment Plan

### Managing Food Allergies

The Bartlett Park District is committed to the well-being of participants and providing a safe, fun environment. We cannot guarantee a 100% allergy-free environment; however, we will manage the situation by creating individualized plans, avoidance strategies and emergency measures to minimize the risk of an allergic reaction. For more information please call 630-540-4800 to be connected with a Manager or Superintendent.



Before/After Camp Recreation, Tiny Tykes, Day Camp, Kindergarten Adventure and Sports Camp

**Important Camp Information on Requirements, Refunds & Transfer Policies and Late Registration Information**

Cancellation and transfer requests will be considered only when a Refund Request/Transfer Form is received by the Registration Office 5 or more business days prior to the start of camp. A \$5 administration fee per camp per day is charged for all approved refunds/transfers.

Transfer requests received with less than 5 business days' notice will be considered on a case by case basis. A \$5 transfer fee per child/per transfer will apply to those approved.

All communications regarding refunds/transfers must be through the Recreation Manager and not through the camp counselors.

All cancellation/refund/transfer requests must be submitted before the date you need to change. If you register for a specific day/week of camp you cannot request to change on or after that date. There will be no refunds or transfers approved for the final week or day of camp if cancellation requests are submitted outside of the normal cancellation policy.

**The registration deadline is Friday before Monday or Tuesday camp starts.**

The deadline will be superseded if the maximum camp enrollment number is reached prior to the deadline. Late registrations are not guaranteed to participate in camp and will require the Recreation Managers approval. The decision will be made by 9am on the day of camp.

**Emergency Forms**

Emergency forms will be filled out electronically through ePACT. ePACT is a secure emergency network that will replace paper emergency forms. All information must be completed before the start of the program. You will receive the information via email before your child's start date from ePACT on behalf of the Bartlett Park District.

CAMPS ON THIS PAGE ARE AVAILABLE FOR IMMEDIATE REGISTRATION.

**What to Bring**

Campers should wear comfortable play clothes and bring a snack, lunch, (for full day camps), water bottle, and sunscreen daily.

**Day Camp Payment Plan Available**

You do not need to pay for the entire summer at one time. We offer a monthly Electronic Fund Transfer (EFT) payment plan for camp registrations of \$300 or more. Sign up early as camp fees are paid one month in advance of the starting date. The EFT is processed on the 15th of each month. Monthly payment amounts vary depending upon the camp(s) selected, number of children and weeks as well as the date the registration is submitted. There is a \$3 monthly administrative fee. The EFT form is available at the Bartlett Community Center or online at bartlettparks.org under the registration menu, on the program/camp page, and on the nature center/camp page. **(MP)**

**Waitlist**

The best way to ensure your child's participation in camp programs is to register early. We try our best, but cannot always accommodate late registrations or waitlist participants. **Please note, if placed on a waitlist you will be notified via email if you're enrolled into the program.** If we are unable to enroll your child from our waitlist, you will receive a full refund.

**Late Pick Up Policy**

Parents/guardians will be required to pay a late pick up fee of \$5 if they are 1-10 minutes late; after 10 minutes the fee will be \$1 per minute until the child is picked up. The late fee is per child. The person picking up the camper will be asked to sign a late pick up slip and an invoice will be issued. Late fees are the responsibility of the parent/guardian, no matter who picks up the child. Please consider registering for After Camp Recreation if you are unsure you can pick up on time. After Camp Recreation requires advance registration. **(CB)**

**Before Camp Recreation**

This option is available to campers registered for Day Camp, Kindergarten Adventure Camp and Tiny Tykes. BCR will meet in the BCC Gymnasium for activities and games from 7:30-8:30am. **(CB)**

**Grade:** Entering K-8th

**Limit:** 12/30

**Location:** BCC Gym

**Instructor:** BPD Camp Counselors

ID#	Date	Day	Time	Fee Res/Reg
20566-01	June 3-7	M-F	7:30-8:30am	\$35/\$47
20566-02	June 4 & 6	Tu/Th	7:30-8:30am	\$17/\$19
20566-03	June 10-14	M-F	7:30-8:30am	\$35/\$47
20566-04	June 11 & 13	Tu/Th	7:30-8:30am	\$17/\$19
20566-05	June 17-21	M-F	7:30-8:30am	\$35/\$47
20566-06	June 18 & 20	Tu/Th	7:30-8:30am	\$17/\$19
20566-07	June 24-28	M-F	7:30-8:30am	\$35/\$47
20566-08	June 25 & 27	Tu/Th	7:30-8:30am	\$17/\$19
20566-09	July 1-3 & 5	M-W & F	7:30-8:30am	\$29/\$41
20566-10	July 2 & 3	Tu/W	7:30-8:30am	\$17/\$19
20566-11	July 8-12	M-F	7:30-8:30am	\$35/\$47
20566-12	July 9 & 11	Tu/Th	7:30-8:30am	\$17/\$19
20566-13	July 15-19	M-F	7:30-8:30am	\$35/\$47
20566-14	July 16 & 18	Tu/Th	7:30-8:30am	\$17/\$19
20566-15	July 22-26	M-F	7:30-8:30am	\$35/\$47
20566-16	July 23 & 25	Tu/Th	7:30-8:30am	\$17/\$19
20566-17	July 29-Aug. 2	M-F	7:30-8:30am	\$35/\$47
20566-18	July 30 & Aug. 1	Tu/Th	7:30-8:30am	\$17/\$19

**After Camp Recreation**

Open to all participants enrolled in Day Camp and Sports Camp. Participants must be enrolled in one of the above-listed camps to participate in the extended camp option. Children will enjoy games, activities, and crafts. Please send your camper with a snack and water. **(AW)**

**Grade:** Entering K-8th

**Limit:** 12/30

**Location:** BCC Gym Ct. 1

**Instructor:** BPD Camp Counselors

ID#	Date	Day	Time	Fee Res/Reg
20568-01	June 3-7	M-F	3:30-5:30pm	\$60/\$70
20568-02	June 4 & 6	Tu/Th	3:30-5:30pm	\$28/\$33
20568-03	June 10-14	M-F	3:30-5:30pm	\$60/\$70
20568-04	June 11 & 13	Tu/Th	3:30-5:30pm	\$28/\$33
20568-05	June 17-21	M-F	3:30-5:30pm	\$60/\$70
20568-06	June 18 & 20	Tu/Th	3:30-5:30pm	\$28/\$33
20568-07	June 24-28	M-F	3:30-5:30pm	\$60/\$70
20568-08	June 25 & 27	Tu/Th	3:30-5:30pm	\$28/\$33
20568-09	July 1-3 & 5	M-W & F	3:30-5:30pm	\$48/\$58
20568-10	July 2	Tu	3:30-5:30pm	\$14/\$19
20568-11	July 8-12	M-F	3:30-5:30pm	\$60/\$70
20568-12	July 9 & 11	Tu/Th	3:30-5:30pm	\$28/\$33
20568-13	July 15-19	M-F	3:30-5:30pm	\$60/\$70
20568-14	July 16 & 18	Tu/Th	3:30-5:30pm	\$28/\$33
20568-15	July 22-26	M-F	3:30-5:30pm	\$60/\$70
20568-16	July 23 & 25	Tu/Th	3:30-5:30pm	\$28/\$33
20568-17	July 29-Aug. 2	M-F	3:30-5:30pm	\$60/\$70
20568-18	July 30 & Aug. 1	Tu/Th	3:30-5:30pm	\$28/\$33

CAMPS ON THIS PAGE ARE AVAILABLE FOR IMMEDIATE REGISTRATION.

### Sports Camp

This is the perfect camp for the sports enthusiast, and it's sure to keep your camper active the whole day. Sports Camp emphasizes teamwork, sportsmanship, and fun through involvement in many activities, including sports instruction, free play, games, and scrimmages in soccer, basketball, football, dodgeball, and more. Participants will be divided into age-specific groups for specific activities throughout the day. Campers will swim daily at Bartlett Aquatic Center (weather pending). Each week this camp will go on a field trip to a water park, bowling alley, roller skating rink, rock climbing facility, laser tag arena, or indoor trampoline park. The fee includes a camp T-shirt to be worn on Field Trip days. **All campers are swim tested and wrist banded appropriately (based on the ability to swim one length of the pool). The buddy system is also used. (AW)**

**Required equipment/materials:** comfortable play clothes, tennis shoes, sack lunch, swimsuit, sunscreen (spray-on only), towel, and water bottle each day.

**Grade:** Entering 1st-8th **Limit:** 20/60

**Drop Off:** Donald H. Schrade Gymnasium (Monday, Tuesday, Wednesday, Friday)  
Bartlett Community Center (Thursday Only)

**Pick Up:** Outside Bartlett Aquatic Center

**Instructor:** BPD Camp Counselors

ID#	Date	Day	Time	Fee Res/Reg
20223-01	June 3-7	M-F	8:30am-3:30pm	\$197/\$212
20223-02	June 10-14	M-F	8:30am-3:30pm	\$197/\$212
20223-03	June 17-21	M-F	8:30am-3:30pm	\$197/\$212
20223-04	June 24-28	M-F	8:30am-3:30pm	\$197/\$212
20223-05	July 1-3 & 5	M-W & F	8:30am-3:30pm	\$159/\$174
20223-06	July 8-12	M-F	8:30am-3:30pm	\$197/\$212
20223-07	July 15-19	M-F	8:30am-3:30pm	\$197/\$212
20223-08	July 22-26	M-F	8:30am-3:30pm	\$197/\$212
20223-09	July 29-Aug. 2	M-F	8:30am-3:30pm	\$197/\$212

### Kindergarten Adventure Camp

Campers entering Kindergarten in the fall can join us for this summer adventure camp. Campers will participate in arts and crafts, indoor and outdoor play, playground activities and more. Camp may visit the Bartlett Aquatic Center Spray Playground and participate in local field trips during the session. Camp sessions are two weeks. Campers should wear comfortable play clothes and bring a snack, lunch, water bottle and sunscreen daily. **(CB)**

**Grade:** Entering Kindergarten **Limit:** 8/12

**Location:** BCC Kids Stop

**Instructor:** BPD Camp Counselors

ID#	Date	Day	Time	Fee Res/Reg
20260-01	June 3-14	M-F	8:30am-3:30pm	\$401/\$431
20260-02	June 17-28	M-F	8:30am-3:30pm	\$401/\$431
20260-03	July 8-19	M-F	8:30am-3:30pm	\$401/\$431
20260-04	July 22-Aug. 2	M-F	8:30am-3:30pm	\$401/\$431

### Day Camp

Campers can enjoy camp 2 or 5 days per week. Your child will learn new games, participate in craft projects and meet new friends. On weather appropriate days, this camp will visit the Bartlett Aquatic Center. Camp will participate in weekly field trips. Mornings are usually spent at BCC gym, activity rooms and Community Park. After lunch campers visit the pool. Depending on enrollment, camp may be split into two age groups for activities. All campers are swim tested and wrist banded appropriately (based on ability to swim one length of the pool). The buddy system is also used. Campers must pass swim test to use zip line and slides. A camp t-shirt is included. **(CB)**

**Grade:** Entering 1st-6th

**Limit:** 12/30

**Location:** BCC Preschool Wing

**Instructor:** BPD Camp Counselors

ID#	Date	Day	Time	Fee Res/Reg
20563-01	June 3-7	M-F	8:30am-3:30pm	\$197/\$212
20563-02	June 4 & 6	Tu/Th	8:30am-3:30pm	\$91/\$96
20563-03	June 10-14	M-F	8:30am-3:30pm	\$197/\$212
20563-04	June 11 & 13	Tu/Th	8:30am-3:30pm	\$91/\$96
20563-05	June 17-21	M-F	8:30am-3:30pm	\$197/\$212
20563-06	June 18 & 20	Tu/Th	8:30am-3:30pm	\$91/\$96
20563-07	June 24-28	M-F	8:30am-3:30pm	\$197/\$212
20563-08	June 25 & 27	Tu/Th	8:30am-3:30pm	\$91/\$96
20563-09	July 1-3 & 5	M-W & F	8:30am-3:30pm	\$159/\$174
20563-10	July 2 & 3	Tu/W	8:30am-3:30pm	\$91/\$96
20563-11	July 8-12	M-F	8:30am-3:30pm	\$197/\$212
20563-12	July 9 & 11	Tu/Th	8:30am-3:30pm	\$91/\$96
20563-13	July 15-19	M-F	8:30am-3:30pm	\$197/\$212
20563-14	July 16 & 18	Tu/Th	8:30am-3:30pm	\$91/\$96
20563-15	July 22-26	M-F	8:30am-3:30pm	\$197/\$212
20563-16	July 23 & 25	Tu/Th	8:30am-3:30pm	\$91/\$96
20563-17	July 29-Aug. 2	M-F	8:30am-3:30pm	\$197/\$212
20563-18	July 30 & Aug. 1	Tu/Th	8:30am-3:30pm	\$91/\$96

**\*No camp July 4**

### Tiny Tykes

This camp is designed to introduce young children to the camp experience. Children will play games and participate in craft projects as well as structured playtime both inside and outdoors. This camp does not go swimming, but occasionally visits the Bartlett Aquatic Center Spray Playground. Daily activities will vary. Children must be toilet independent. Swimsuit and towel do not need to be brought daily, only when counselors request. Campers should bring a water bottle, snack, spray on sunscreen and bug spray. **(CB)**

**Age:** 3-5

**Limit:** 12/15

**Location:** BCC Preschool Wing

**Instructor:** BPD Camp Counselors

ID#	Date	Day	Time	Fee Res/Reg
20256-01	June 3-7	M/W/F	8:30am-12noon	\$92/\$102
20256-02	June 10-14	M/W/F	8:30am-12noon	\$92/\$102
20256-03	June 17-21	M/W/F	8:30am-12noon	\$92/\$102
20256-04	June 24-28	M/W/F	8:30am-12noon	\$92/\$102
20256-05	July 1-5	M/W/F	8:30am-12noon	\$92/\$102
20256-06	July 8-12	M/W/F	8:30am-12noon	\$92/\$102
20256-07	July 15-19	M/W/F	8:30am-12noon	\$92/\$102
20256-08	July 22-26	M/W/F	8:30am-12noon	\$92/\$102
20256-09	July 29-Aug. 2	M/W/F	8:30am-12noon	\$92/\$102

**Before and After School Recreation**

We are committed to providing a fun and safe recreational program for children. The program is structured to be relaxed and recreational to counterbalance the day’s educational activities. Our qualified and caring staff is sensitive to meet the needs of both our participants and their parents. Before and After School Recreation runs on all full days of school. Be sure to sign up early as the program will be jeopardy of canceling if we do not reach a minimum of 8 participants. Fees for the program are based on the cost of the whole program, not the days an individual attends. **(AW)**

**Save \$25 off the advertised price by registering early.** Register at least one week before school starts. For the Fall session register by August 6.

**Payment Options:** We offer two options for our Before and After School Recreation program – full payment at the time of registration, or Electronic Funds Transfer (EFT), from your credit card or checking account. EFT payments are processed on the 16th of each month.

If you wish to participate in the Electronic Funds Transfer (EFT), a \$50 per child/per section deposit is required as your down payment, which will be subtracted from your remaining total. Monthly payment amounts will vary depending on the number of days per week a child will attend, and the date the registration is received.

There is a \$3/per month administrative fee that will be charged for any EFT payment. Complete either the BSR and/or ASR registration form, sign the waiver, fill out the EFT form and submit a voided check or credit card information. To be involved in the month’s EFT process, registrations need to be received before the 10th of the month. **(MP)**

<b>Date the EFT is Processed</b>	<b>Payment Covers</b>
July 16	August
August 16	September
September 16	October
October 16	November
November 16	December

**ONLINE REGISTRATION**

*It’s quick and convenient and it has benefits!*

**HERE ARE SOME OF THE ADDITIONAL BENEFITS...**

- Search programs by age, activity type, day of the week and or time of day
- Print out household calendar of registered activities
- View past history of all registrations
- Print out your own preschool, camp and ASR tax preparation receipts

To apply go to [www.bartlettparks.org](http://www.bartlettparks.org). Call the Registration Desk at (630) 540-4800 for more information. **(AM)**

**Fall 2024**

**Grade:** K-6th

**Location:** Centennial Elementary School, 234 E. Stearns Rd.

**Dates:** Aug. 13-Dec. 20

**No ASR:** Sept. 2, Oct. 11, 14, and Nov. 5, 27-29

**Before School Recreation**

<b>ID#</b>	<b>Day</b>	<b>Time</b>	<b>Day</b>	<b>Fee</b>
30481-01	M	6:45-8:30am	Monday of every week	\$249 (deposit \$50)
30481-02	Tu	6:45-8:30am	Tuesday of every week	\$277 (deposit \$50)
30481-03	W	6:45-8:30am	Wednesday of every week	\$277 (deposit \$50)
30481-04	Th	6:45-8:30am	Thursday of every week	\$277 (deposit \$50)
30481-05	F	6:45-8:30am	Friday of every week	\$263 (deposit \$50)

**After School Recreation**

<b>ID#</b>	<b>Day</b>	<b>Time</b>	<b>Day</b>	<b>Fee</b>
30480-01	M	2:30-6pm	Monday of every week	\$361 (deposit \$50)
30480-02	Tu	2:30-6pm	Tuesday of every week	\$403 (deposit \$50)
30480-03	W	2:30-6pm	Wednesday of every week	\$403 (deposit \$50)
30480-04	Th	2:30-6pm	Thursday of every week	\$403 (deposit \$50)
30480-05	F	2:30-6pm	Friday of every week	\$382 (deposit \$50)

**Before & After School Recreation**

<b>ID#</b>	<b>Day</b>	<b>Time</b>	<b>Day</b>	<b>Fee</b>
30482-01	M	6:45-8:30am/2:30-6pm	Monday of every week	\$425 (deposit \$50)
30482-02	Tu	6:45-8:30am/2:30-6pm	Tuesday of every week	\$475 (deposit \$50)
30482-03	W	6:45-8:30am/2:30-6pm	Wednesday of every week	\$475 (deposit \$50)
30482-04	Th	6:45-8:30am/2:30-6pm	Thursday of every week	\$475 (deposit \$50)
30482-05	F	6:45-8:30am/2:30-6pm	Friday of every week	\$450 (deposit \$50)

**Managing Food Allergies**

The Bartlett Park District is committed to the well-being of participants and providing a safe, fun environment. We cannot guarantee a 100% allergy-free environment; however, we will manage the situation by creating individualized plans, avoidance strategies and emergency measures to minimize the risk of an allergic reaction. For more information please call 630-540-4800 to be connected with a Manager or Superintendent.

**Bartlett Park District Preschool**



Registration for the 2024-25 school year is currently open. Preschool is a DCFS licensed program that serves children from ages three to five:

- The **Young 3's program** focuses on social & emotional development. Must turn 3 after September 1, 2024 and prior to beginning the program.
- The **3 year old program** focuses on large/fine motor, social and emotional skills. Must be 3 by September 1, 2024.
- The **Pre-K program** focuses on developmentally appropriate activities that encourage learning. Must be 4 by September 1, 2024.

This recreational program is a play based early childhood educational program. We strongly believe in meeting the needs of the whole child and provide a curriculum that will prepare your child for later school success. Our goal is to plan daily experiences that will help the child develop physically, emotionally, socially and intellectually in a fun and safe environment. All classrooms are located in the Preschool Wing of Bartlett Community Center. We have a secure, private outdoor playground and the use of the indoor gymnasium for large motor skill activities. We welcome you and your child to visit our school. You can tour the facility, meet the teachers, ask questions and preview the classes in session. Tours are by appointment only. Please contact the Preschool Coordinator at 630-540-4853.



**Preschool & Kindergarten Prep**

A fun, academically based learning experience with summer themes. Children will enjoy socializing and exploring while learning math skills, doing science experiments, fun with literature and handwriting, arts & crafts and so much more. This is a great time to get your child exposed to learning and being in social settings before school begins in the fall. **All children must be toilet independent (no diapers/pull ups). (CB)**

**Age:** 3 year old – Kindergarten **[8 or 12 Classes]** **Limit:** 12/20

**Location:** BCC Preschool Classrooms

**Instructor:** Bartlett Park District Preschool Staff

ID#	Class	Age	Date	Day	Time	Fee Res/Reg
22000-01	Jumpstart to 3's	3*	June 4-27	Tu/Th	9-11am	\$132/\$157
22000-02	Jumpstart to Pre-K	4**	June 4-27	Tu/W/Th	9-11:30am	\$247/\$272
22000-03	Jumpstart to Kind.	5***	June 4-27	Tu/W/Th	9-11:30am	\$247/\$272
22000-04	Jumpstart to 3's	3*	July 9-Aug. 1	Tu/Th	9-11am	\$132/\$157
22000-05	Jumpstart to Pre-K	4**	July 9-Aug. 1	Tu/W/Th	9-11:30am	\$247/\$272
22000-06	Jumpstart to Kind.	5***	July 9-Aug. 1	Tu/W/Th	9-11:30am	\$247/\$272

\* **Must be 3 before starting class.**

\*\* **Must be going into Pre-K this fall.**

\*\*\* **Must be going into Kindergarten this fall.**

**PARTY IN THE PARK**

**Wednesday, July 24th 6-8pm See page 2**



# Bartlett Community Center Rentals

700 S. BARTLETT RD. | 630-540-4800

This 160,000 square foot multiuse facility houses a variety of amenities including a banquet facility/theatre, indoor aquatic center, and all purpose rooms to rent. Affordable pricing, ample parking, wooded surroundings, and easy access from Route 59 and Lake Street all make renting at Bartlett Community Center a positive experience.



## The Oak Room

The Bartlett Park District's Oak Room is the perfect place for wedding receptions, rehearsal dinners, showers, corporate functions, Half-Sarees, funeral/memorial luncheons, birthday parties, Quinceañeras, religious/spiritual functions, and more. A flexible location for any special event. Bring in your own food or caterer. Decorate as you wish. The room can accommodate groups of up to 160 people, or it can be divided into smaller sections for more intimate events of up to 90. If you are renting the entire Oak Room, a stage is available for the purpose of a band, DJ or speakers. A warming kitchen is also available. Bar packages are available for an additional cost.



## Bartlett Community Center Gymnasium

Our triple gymnasium can be rented out separately or with up to three courts depending on your group size. Rentals include basketball, volleyball, special events such as Garbas, tournaments, and customized packages.



## Splash Central

Splash Central Indoor Aquatic Center includes a 6-lane 25 yard lap pool, 3-12 foot depth, a one meter diving board, leisure pool with depths from zero to 3 feet, a 12 foot water slide, water spray features and children's slide.



# Rooms for smaller gatherings at Bartlett Community Center

The Bartlett Community Center has various rooms that are perfect for private gatherings, parties and meetings. Rectangular tables and chairs are included for a custom setup.

630-540-4895



**Program Room 2**



**Program Room 1**

## Program Room 1

Accommodates approximately 40 people and has a carpeted floor.

## Program Room 2

Accommodates approximately 40 people and has a carpeted floor.



**Program Room 3 & 4**

## Program Room 3

Accommodates approximately 30 people and has a dance floor. It can be combined with Program Room 4 to hold 60 people.

## Program Room 4

Accommodates approximately 30 people and has a dance floor with mirrors on one wall, a dance barre, and a small sink with a counter. It can be combined with Program Room 3 to hold 60 people.



**Program Room 5**

## Program Room 5

Accommodates approximately 50 people, has a wood laminate floor, small tables, and a sink.

## Arts & Crafts Room

Accommodates approximately 60 people, has a tile floor, multiple sinks and counters, and windows overlooking our private playground.

## Party Place | 630-540-4858

Party Place is a great place for celebrating and hosting your next party. Select one of our specially priced theme packages or rent the room and do your own. Party Place Rooms accommodate 20 guests each and can be combined for a total of 40.



**Arts & Crafts Room**

# Rentals



## **Bartlett Aquatic Center**

620 W. STEARNS RD. | 630-540-4828

This water park includes amenities that appeal to all ages. Features include tube slides, body slides, aquatic zip line, sand play area, spray playground, bubblers, zero depth entry and leisure area with 8 competition lanes for swimming.

## **Humbracht Shelter & Park**

E. STRUCKMAN BLVD. & SILVER CIRCLE | 630-540-4895

Located in Humbracht Park this shelter provides a wonderful opportunity for neighborhood picnics and parties. 1301 E. Struckman Blvd. Features include octagonal shaped metal structure, approximately 4 picnic tables, playground on site, and a scenic wetland with overlook nearby. Port-a-potty on site April-October. There are no grills, electricity or running water at this shelter.



## **Donald H. Schrade Gymnasium**

694 W. STEARNS ROAD | 630-540-4831

The Donald H. Schrade Gymnasium, located at 694 W. Stearns Road, is a 7,000 square foot gymnasium available year round as a multi-sport training center including two program rooms. We host soccer, basketball, baseball, softball, and lacrosse rentals, teams and practices. We are also an ideal location for birthday parties, sports team picture days, equipment pick-up, registrations, events, etc. The facility is A.D.A. accessible. You must be 21 years old to rent. Book online at [bartlettparks.org/facilities/schrade-gym](http://bartlettparks.org/facilities/schrade-gym). For more rental information, please contact: Andy Dunfee, Recreation Manager or [adunfee@bartlettparks.org](mailto:adunfee@bartlettparks.org).



## **Log Cabin in Bartlett Park**

102 N. EASTERN AVE. | 630-540-4895

Great rental location for do-it-yourself style birthday parties, meetings, and showers the Log Cabin's warm and rustic feel brings guests together. Located in the picturesque Bartlett Park on the corner of Oak and North Avenues, the Log Cabin offers space for gatherings of up to 50 people or 40 in a sit down fashion. The facility is ADA accessible and equipped with 40 chairs, 2 six-foot tables, 7 card tables, a long counter with deep sink, air conditioning, and two private restrooms. Log Cabin rentals require a rental fee and security deposit.



## **Bartlett Park Gazebo**

102 N. EASTERN AVENUE | 630-540-4895

Sitting in picturesque Bartlett Park is the Gazebo which was built to commemorate the 100 year anniversary of Bartlett's incorporation. The Gazebo is used as a scenic location for weddings and photos. There is an inclusive playground on site. A port-a-potty is on site April-October.

## **Apple Orchard Shelter**

696 W. STEARNS RD. | 630-540-4895

This octagonal shaped wood structure has approximately 6 picnic tables, a large grill, drinking fountain, two 20-amp electrical outlets, and a playground on site. A port-a-potty is on site April-October. Two tennis courts are nearby.

## **Jim Jensen Pavilion**

620 W. STEARNS RD. | 630-540-4895

This shelter was built in 1999 in memory of community member Jim Jensen. It has approximately 8 picnic tables and a port-a-potty on site. A playground is very close to the shelter. There are no grills, electricity or running water at this shelter.



## **Athletic Field Rental | 630-540-4833**

There are a variety of athletic fields available for rent when they are not reserved for programs.

# Bartlett Nature Center at the James "Pate" Philip State Park

847-608-3120

Our Bartlett Nature Center is available for partial or full rentals. Options include the multi-purpose room, auditorium, and the classroom to hold your function. The auditorium has movie-style seats and is equipped with DVD/Laptop connection (HDMI) capability and a 12'x12' screen. The Grand Prairie Classroom can accommodate up to 20-40 guests. The room may be divided for 2 smaller groups. Each room features a dry erase board, two 6-foot tables, and chairs.



## James "Pate" Philip State Park Shelter

2054 W. STEARNS RD. | 630-540-4800

The James "Pate" Philip State Park Shelter is a large pavilion adjacent to over 3½ miles of trails expanding with natural prairie complete with picnic tables, two charcoal grills, a water spigot, electric outlets, and indoor restrooms.

## O'Brien Woods Rental

700 S. BARTLETT RD. | 847-608-3120

The O'Brien Woods Interpretive Trail is a registered Boy Scout camp site area. It is available for private rental to groups. The trail area is a great place for Bridging Ceremonies and Pack, Troop or Den Meetings. Located across from Bartlett Community Center and next to the library, the woods include a self-guided nature trail and a teaching circle with a fire pit and wooden benches to accommodate up to 100 people.

## PROMOTE YOUR BUSINESS



Get exposure to over 100,000 participants, spectators, and guests with our annual banner program. Your 4 foot by 6 foot vertical vinyl banner will be displayed for an entire year in the Bartlett Community Center triple gymnasium. Your \$1,000 investment includes the printing of the banner (you create artwork or we can create for an additional charge). Call 630-540-4834 and speak with our Marketing Manager about how you can be part of this program.

## YOUR BUSINESS HERE!



Reach over 15,000  
Bartlett community members

Plus virtual presence

SINGLE AD: \$210

SERIES OF 4: \$630

WE DESIGN FOR FREE

Email [sfairbanks@bartlettsparks.org](mailto:sfairbanks@bartlettsparks.org)



**Splash Central Indoor Aquatic Center**  
 Located within Bartlett Community Center  
 630-540-4850

**Amenities**

- Family Changing Rooms
- Whirlpool for ages 18 and over

**Lap/Diving Pool**

- 6-lane, 25-yard lap pool
- 1 meter diving board
- 3.5 to 12 foot depth

**Activity Pool**

- 12 foot water slide
- Children’s slide
- Water Spray Feature
- Zero to 3.5 foot depth

**Aquatic Rules**

The full list of the aquatic rules is located on our website under the “Aquatics” link and the “Safety/Rules” section

- Parents, guardians, or chaperones are responsible for supervising their children.
- Lifeguards are on duty to enforce rules and respond in case of an emergency.
- Children under 7 years of age must be accompanied by a guardian 18 years or older.
- Children 7 to 9 years of age must be accompanied by a chaperone 14 years or older while at the facility.
- Children that are not toilet trained must wear a swim diaper with tight fitting plastic pants over them.

**Splash Central Daily Admission Fees**

(Resident daily rates require proof of residency.)  
 \*for group outing rates see page 25

Indoor Admissions	Resident	Regular
Tot (2 & under)	Free	Free
Youth (3-17)	\$9.50	\$10.50
Adult (18-61)	\$11	\$12
Senior (62 & over)	\$9.50	\$10.50

\*Parents entering to watch are required to pay entry fee.

**Punch Cards**

	Resident	Regular
10 Visit Lap Swim	\$70	\$84
10 Visit Lap Swim (Senior/Student)	\$57	\$70

Due to the nature of punch cards, Bartlett Park District is not responsible for lost or stolen punch cards.

**Splash Central Annual Indoor Pass**

- Access to lap swimming only
- Whirlpool for ages 18 and over

Pass Type	Resident	Regular
Individual Pass	\$223	\$239
Each Additional Family Member	\$111	\$117
Senior (62 & over)	\$178	\$189
Additional Senior Family Member	\$94	\$100

**Pass & Photo ID Cards**



- Photo ID passes are purchased and processed only at the Bartlett Community Center Registration Desk during normal business hours: M-F 9am-6pm and Saturday 9am-12noon; not available online.
- Proof of residency is required for all pass holders (current utility bill, credit card bill, insurance statement, bank statement, etc.).
- Family members consist of parents and their dependent unmarried children 26 years and under residing permanently at the same address.
- Bartlett Park District Photo ID must be presented to the Aquatic Center for each admission; no exceptions, refunds, or credit of daily fees paid.
- Daily admission fees cannot be applied to pass purchases.
- No cancellations, refunds, or credits on passes.

**Note: Pass holder must bring pass to access facility otherwise an admission fee must be paid. No refunds or credits to daily fees paid.**

**Holiday Hours**

New Year's Day.....	Closed
Easter.....	Closed
Memorial Day.....	5:30-11 am (lap swim only)
Fourth of July.....	Open-11 am (lap swim only)
Labor Day.....	5:30-11 am (lap swim only)
Thanksgiving Day.....	5:30-11 am (lap swim only)
Christmas Eve.....	Closed
Christmas Day.....	Closed
New Year's Eve.....	Open-1 pm (lap swim only)

**Open Swim (Lap and Activity Pools)**

Sa/Su..... 1-6pm  
 \*Open swim offered Sept.-May

**Lap Swim (see age requirements below)**

M, W, F.....	5:30am-1pm
T/Th.....	5:30am-12noon
M-Th.....	4-9pm
F.....	4-7:30pm
Sa.....	7am-6pm
Su.....	8am-6pm

**Unguarded Lap Swim: all participants must be 16 years of age or older. Unguarded lap swim takes place weekdays 5:30am-12noon or 1pm.**

**Guarded Lap Swim: participants must be 14 years of age or have an adult present at all times, while a lifeguard is on duty.**

**Please note one lane will be available during Swim Lessons and Diving. Two lanes will be available during AquaFit.**



**Aqua Fit**

A low-impact cardiovascular workout for muscle toning and improved range of motion. Designed for all fitness levels. This class takes place in the shallow end of the pool. You do not have to be a swimmer to participate.

**Date** June-August  
 Please see the group fitness class schedule available at bartlettparks.org.

**Water Walkers**

Water Walkers is an easy way to strengthen your body. The water provides a natural buoyancy helping to reduce strain on your joints resulting in little to no impact. Water weights and noodles are available to use. This program is not led by an instructor.

**Date** June-August  
**Day** Tu/Th  
**Time** 10:30am-12noon

**Lazy River Walking**

Enjoy the outdoors while walking in the Lazy River at Bartlett Aquatic Center using the resistance of the water to burn calories and strengthen muscles. There will be checkpoints to complete exercise sequences or you can choose to continue to walk at your own pace. **(NR/JP)**

**Age:** Adult  
**Location:** Bartlett Aquatic Center  
**[5 Classes]**  
**Limit:** 10/30

ID#	Date	Day	Time	Fee Res/Reg
20569-01	June 4-July 2	Tu	7:15-8:15pm	\$61/\$72
20569-02	June 7-July 5	F	9:45-10:45am	\$61/\$72
20569-03	July 9-Aug. 6	Tu	7:15-8:15pm	\$61/\$72
20569-04	July 12-Aug. 9	F	9:45-10:45am	\$61/\$72



Stay up to date with all of the indoor aquatic area happenings @splashcentral

# BARTLETT AQUATIC CENTER

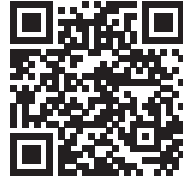

**Bartlett Aquatic Center (BAC)**  
**Dates of Operation: May 26-Sept. 2**  
**620 W. Stearns Road - 630-540-4880**



## BAC Features

- Zero-Depth Pool
- Raindrop Umbrella Sprinkler
- Eight Lane Lap Pool
- 700 Linear Foot Lazy River
- Water-Based Zip Line
- Two Body Slides
- One Drop Slide
- One Tube Slide
- Sand Play Area
- Sun Hill
- Spray Playground with Two Kiddie Slides and Tipping Bucket Feature
- Concession Stand

### Rider Height Requirements

Water-based Zip Line	50 inches to ride/300 pounds max
Drop Slide	48 inches to ride
Tube Slide	48 inches to ride
White Body Slide	44 inches to ride
Yellow Body Slide	48 inches to ride
Spray Playground Slides	36 inches to ride

### Water Depth

Original Pool	0'0" up to 5'0"
Lazy River	3'0"
Tube Slide	3'6"
Zip Line/Drop Slide Pool	6'6" up to 12'3"
New Body Slide	Uses a run-out, not a pool (no real water depth)

### Age Requirements

BAC policies and procedures state that children under age 7 must be accompanied by a parent or guardian 18 years or older. Children from ages 7 to 9 must have a chaperone 14 years or older.

# BARTLETT AQUATIC • CENTER •

## Bartlett Aquatic Center (BAC)

Dates of Operation: May 26-Sept. 2  
620 W. Stearns Road - 630-540-4880

### Aquatic Center Hours

#### Regular Season Hours\* (May 26-August 12)

	General Public
Daily	11am-7pm
Memorial Day (M)	11am-7pm
July 3 (W)	11am-5pm
July 4 (Th)	11am-5pm

#### Late Summer Hours\* (August 13-September 2)

	General Public
Friday	4:30-7pm
Saturday/Sunday	11am-5pm
Labor Day (M)	11am-5pm

\*Subject to change

**\*Please check our website and social media for changes to dates and hours of operation.**

**Each pass holder must present a BPD photo ID to gain access to the facility.** A daily fee is required when no photo ID is presented. There is no refund or credit for daily fees paid. Pass holders who received a new pass last year do not need to retake their photo. Photo ID passes are purchased and processed only at the Bartlett Community Center during normal business hours M-F 9am-6pm.

A change of hours can occur due to swim meets and a few special events that are scheduled during the course of the season. These are posted at the facility and on our website [www.bartlettparks.org](http://www.bartlettparks.org).



### Aquatic Center Closings (Regular Season)

The pool will be closed for public swimming due to low air temperature, or at the manager's discretion based on inclement weather, low attendance, or unusual circumstances.

- If the pool is closed at 11 am, it will remain closed until 12:30pm.
- If the pool is closed at 12:30pm, it will remain closed until 3pm.
- If the pool is closed at 3pm, it will remain closed until 5pm.
- If the pool is closed at 5pm, it will remain closed for the evening.

### Aquatic Center Closings (Late Summer Hours)

The pool will be closed for public swimming due to low air temperatures, low attendance, inclement weather or unusual circumstances based upon manager's discretion.

#### Friday

If the pool is closed at 4pm, it will remain closed the remainder of the night.

#### Saturday and Sunday

Same schedule as the regular season except; if the pool is closed at 3pm, it will remain closed for the evening.

**No refunds are given due to inclement weather.**



**Compassionate Care  
Specializing in Dogs & Cats**  
SE Corner of Rt. 59 & Stearns Rd. • Bartlett

Call us today 630-372-2000



Your pets,  
our passion.

We are proud to be AAHA accredited.

www.heartlandanimalhospitalpc.com

*A message from our advertiser*

### Bartlett Aquatic Center Season Pass

#### Early Bird Season Pass - Available March 1-April 30

(Pass valid May 26-Sept. 2)

Pass Type	Resident	Regular
Individual Pass	\$127	\$147
Each Additional Family Member	\$97	\$117
Senior (62 & over)	\$108	\$127

#### Regular Season Pass - Available May 1-Sept. 2

(Pass valid May 26-Sept. 2)

Pass Type	Resident	Regular
Individual Pass	\$141	\$163
Each Additional Family Member	\$108	\$130
Senior (62 & over)	\$120	\$141



620 W. Stearns Road  
630-540-4880  
bartlettaquaticcenter.org

### Admission Fees

Age	Resident	Regular
Tot (2 & under)	Free	Free
Youth (age 3-17)	\$14	\$16
Adult (age 18-61)	\$15	\$18
Senior (62 & over)	\$14	\$16

### Twilight Rate (after 5pm)

	Resident	Regular
Tot (2 & under)	Free	Free
Youth (age 3-17)	\$11	\$13
Adult (age 18-61)	\$12	\$15
Senior (62 & over)	\$11	\$13

\*For group outing rates see page 25



### Pass & Photo ID Cards



- Photo ID passes are purchased and processed only at the Bartlett Community Center Registration Desk during normal business hours: M-F 9am-6pm and Saturday 9am-12noon; not available online.
- Proof of residency is required for all pass holders (current utility bill, credit card bill, insurance statement, bank statement, etc.).
- Family members consist of parents and their dependent unmarried children 26 years and under residing permanently at the same address.
- Bartlett Park District Photo ID must be presented to the Aquatic Center for each admission; no exceptions, refunds, or credit of daily fees paid.
- Daily admission fees cannot be applied to pass purchases.
- No cancellations, refunds, or credits on passes.

**Note: Pass holder must bring pass to access facility otherwise an admission fee must be paid. No refunds or credits to daily fees paid.**





**RENTAL AT SPLASH CENTRAL  
INDOOR AQUATIC CENTER  
AVAILABLE SEPTEMBER-MAY**

**SEASONAL RENTAL AT  
BARTLETT OUTDOOR  
AQUATIC CENTER**

Includes use of the lap pool with diving board and the activity pool with body slide, youth slide, spray features, and whirlpool (for those 18 and over).

**HOURS OF AVAILABILITY** FRI - 7:30-11PM  
SA & SU - 6-11PM

Rentals are priced for 100 or fewer guests. Additional fees may apply to groups larger than 100. (NR)

**\$275 RESIDENT PER HOUR \$310 REGULAR PER HOUR**

Party Rooms are booked separately.

**GROUP RENTALS**

If you have a group of 15 or more, you can visit Splash Central at a discounted rate. The facilities are great for daycares, day camps, and small group parties. A five day advance approval is required for group rates. Call (630) 540-4828 for more information. Forms are available on our website as well as the front counter.

**SPLASH CENTRAL GROUP RATES**

(available only September - May)

	RESIDENT	REGULAR
Youth/Senior	\$8	\$8.75
Adult (18-61)	\$9	\$9.75

**HOURS OF  
AVAILABILITY**

**10-11AM OR 7-10PM  
(JUNE-AUGUST)**

**BAC HOURLY RATE OPTIONS**

FEATURES	RESIDENT	REGULAR
Full Facility	\$745/hr	\$845/hr
Lazy River, Zip Line/Drop Slide Pool, Tube/Body Slide	\$425/hr	\$475/hr
Lap Pool, Zero-Depth Pool, and White Waterslide	\$325/hr	\$350/hr
Spray Playground	\$120/hr	\$145/hr
Sand Playground	\$75/hr	\$100/hr

**BAC GROUP RATES**

Rental Request Forms are available at the Bartlett Community Center Registration Desk or on our website at bartlettaquaticcenter.org.

	RESIDENT	REGULAR
Youth/Senior	\$12	\$14
Adult (18-61)	\$13	\$15



## Building Confident Swimmers One Level at a Time

Learning to swim is unique to each person. Some people are visual learners and can learn through the “watch me method”, some are auditory learners and are able to transfer the direction someone gives into what they need to do, some are experience based and need to “practice, practice, practice” and some are a mixture of them all. Our Swim Academy instructors will provide all of these methods to teaching your student. Our teaching is based upon a natural progression of mastery of skills that provide a successful transition to the next level. This creates a foundation for each student to build upon and achieve success. Whether you are looking for a program to provide water safety or if you are looking for a program to build the foundation for the next Olympic Athlete the Bartlett Swim Academy is the answer. (LC)



**REGISTRATION CLOSES FIVE DAYS PRIOR TO START OF CLASS.**

## Important information for your first day of the Swim Academy

Please arrive 10 minutes early for class. Rosters and class assignments will be posted inside the Splash Central lobby. Students and parents should remain in the Splash Central lobby until class begins.

The lobby doors will be opened and the instructors will each have signs with their name. Bring your child to the assigned instructor and check-in with that individual personally.

Bartlett Park District Swim Academy invites family members to sit on deck, space permitting, on the first and last day of class. To create the best environment for learning parents, guardians, and spectators must remain in the bleacher area for all other classes.

## Cancellations and Class Transfers

Each student must attempt two classes before cancellation can be considered. If you wish to cancel or transfer out of our program, please fill out the appropriate form and turn it in to the registration office five or more business days prior to the start of the session. There is a \$5 administrative cancellation fee for each participant per program. This fee is waived if you elect for a household credit. These forms are available at the registration office within BCC, or on our website. All requests will be date-stamped and processed as received.

No refunds or make-ups can be given for missed or forgotten classes.

Lil Tot Series

Parent and Tot Swimming Exploration

Come and explore the water with your infant or toddler. In this class, instructors work **with the parents in the water** to help the child become comfortable and independent in the water, as well as learning basic and fundamental swimming skills, for example: arm movements, introduction to floating, putting their face in the water, and more. Child/Parent ratio must be 1:1. **(LC)**

**Age:** 6 months-3 yrs. old **Instructor to Student Ratio:** 1:10 **Limit:** 4/10  
**Location:** Activity Pool – Off-3ft 6in

**Elements focused on developing for advancement into the next level:**

- Listen to instructor
- Kick on front and back with assistance
- Sits on wall when told
- Sits on wall to get into water
- Feels comfortable with an instructor
- Arm movements
- Introduction to back and front floats
- Blow bubbles
- Can put face in the water
- Jumps into water with help

Date	Day	Time	Fee Res/Reg	# of Classes	ID#
June 3-13	M-Th	9:45-10:15am	\$68/\$84	8	20550-01
June 3-13	M-Th	10:30-11 am	\$68/\$84	8	20550-02
June 3-26	M/W	5:30-6pm	\$68/\$84	8	20550-03
June 3-26	M/W	6:15-6:45pm	\$68/\$84	8	20550-04
June 4-25	Tu	5:30-6pm	\$34/\$50	4	20550-05
June 4-25	Tu	6:15-6:45pm	\$34/\$50	4	20550-06
June 8- July 27*	Sa	9-9:30am	\$59/\$75	7	20550-07
June 8- July 27*	Sa	9:45-10:15am	\$59/\$75	7	20550-08
June 17-27	M-Th	9:45-10:15am	\$68/\$84	8	20550-09
June 17-27	M-Th	10:30-11 am	\$68/\$84	8	20550-10
July 8-18	M-Th	9:45-10:15am	\$68/\$84	8	20550-11
July 8-18	M-Th	10:30-11 am	\$68/\$84	8	20550-12
July 8-31	M/W	5:30-6pm	\$68/\$84	8	20550-13
July 8-31	M/W	6:15-6:45pm	\$68/\$84	8	20550-14
July 9-Aug. 6	Tu	5:30-6pm	\$42/\$58	5	20550-15
July 9-Aug. 6	Tu	6:15-6:45pm	\$42/\$58	5	20550-16
July 22-Aug. 1	M-Th	9:45-10:15am	\$68/\$84	8	20550-17
July 22-Aug. 1	M-Th	10:30-11 am	\$68/\$84	8	20550-18

\*No class July 6

**Registration:** Registration is processed as received. Resident Registration begins at 9am on April 15. Regular Registration begins at 10am on April 22. **Classes below their minimum 10 days prior to the class/program starting are in jeopardy of cancellation. Please register early to ensure your class/program runs.**

Tiny Tot Adventurers

Toddlers will learn to develop independence and confidence in the water. Instructors work with each child on developing comfort in the water and teaching them new skills in a fun and safe environment, and will also be encouraged to achieve a level of comfort where they can put their entire head and body under the water. Our ultimate goal is to help prepare the student for our Basic Skills series of classes. **(LC)**

**Age:** 3-5 **Instructor to Student Ratio:** 1:6 **Limit:** 3/6  
**Location:** Activity Pool – Off-3ft 6in

**Elements focused on developing for advancement into the next level:**

- Kicks on front and back with swim tools and assistance
- Forward and backwards arm circles
- Introduction to front and back glide
- Supported back and front float (10 seconds)
- Jumps into the water independently
- Comfortable and confident in water (3ft 6in area)
- Fully submerges entire head and body underwater (consistently)
- Blows bubbles

Date	Day	Time	Fee Res/Reg	# of Classes	ID#
June 3-13	M-Th	9:45-10:30am	\$89/\$101	8	20552-01
June 3-13	M-Th	10:45-11:30am	\$89/\$101	8	20552-02
June 3-26	M/W	5:30-6:15pm	\$89/\$101	8	20552-03
June 3-26	M/W	6:30-7:15pm	\$89/\$101	8	20552-04
June 8-July 27*	Sa	9-9:45am	\$78/\$89	7	20552-05
June 8-July 27*	Sa	10-10:45am	\$78/\$89	7	20552-06
June 17-27	M-Th	9:45-10:30am	\$89/\$101	8	20552-07
June 17-27	M-Th	10:45-11:30am	\$89/\$101	8	20552-08
July 8-18	M-Th	9:45-10:30am	\$89/\$101	8	20552-09
July 8-18	M-Th	10:45-11:30am	\$89/\$101	8	20552-10
July 8-31	M/W	5:30-6:15pm	\$89/\$101	8	20552-11
July 8-31	M/W	6:30-7:15pm	\$89/\$101	8	20552-12
July 22-Aug. 1	M-Th	9:45-10:30am	\$89/\$101	8	20552-13
July 22-Aug. 1	M-Th	10:45-11:30am	\$89/\$101	8	20552-14

\*No class July 6

ONLINE REGISTRATION

*It's quick and convenient and it has benefits!*

HERE ARE SOME OF THE ADDITIONAL BENEFITS...

- Search programs by age, activity type, day of the week and or time of day
- Print out household calendar of registered activities
- View past history of all registrations
- Print out your own preschool, camp and ASR tax preparation receipts

To apply go to [www.bartlettparks.org](http://www.bartlettparks.org). Call the Registration Desk at (630) 540-4800 for more information. (AM)

## Basic Skills Series

Bartlett Swim Academy's Basic Skills Series is designed to help younger swimmers become more comfortable in the water independently as well as teach them fundamental swimming skills, including: floating on their front and back, treading water, lifejacket safety, independent swimming on their front and back, etc. Through these four levels, instructors will work with each kid to help them develop and practice new skills in a fun and safe environment. Please Note: Group lessons do not allow make-ups or reschedules. **(LC)**

### Level I: Introduction to Basic Skills

**Age:** 5-10      **Instructor to Student Ratio:** 1:6      **Limit:** 3/6  
**Location:** Activity Pool – 3ft

#### Elements focused on developing for advancement into the next level:

- Front stroke and backstroke 10ft with assistance
- Introduction to elementary backstroke
- Introduction to rhythmic breathing with arm alternation
- Uses swim tools independently
- Front and back floats 5 seconds (independently)
- Independent front and back glide
- Jumps into the deep end independently with swim tools
- Lifejacket Safety

### Level II: Fundamentals of Swimming

**Age:** 6-12      **Instructor to Student Ratio:** 1:6      **Limit:** 3/6  
**Location:** Lap Pool – 3ft 6in-12ft

#### Elements focused on developing for advancement into the next level:

- Kicks on front and back independently with swim tools
- Front stroke and backstroke 12.5 yards (independently)
- Elementary Backstroke 12.5 yards (independently)
- Front stroke with rhythmic breathing
- Floats on front and back for 10 seconds (independently)
- Introduction to treading water
- Jumps into the deep end independently without swim tools
- Retrieval of underwater objects

**Safety Note:** This class will be held in at least 3 ft. 6in. water. If swimmers have trouble touching the floor, they must stay on the wall at all times. Failure to listen to directions from the instructor can result in reduction in level or removal from the program due to safety.

Date	Day	Time	Fee Res/Reg	# of Classes	Level I	Level II
June 3-13	M-Th	9:45-10:30am	\$89/\$101	8	20553-01	20554-01
June 3-13	M-Th	10:45-11:30am	\$89/\$101	8	20553-02	<b>N/A</b>
June 3-26	M/W	5:30-6:15pm	\$89/\$101	8	20553-03	20554-02
June 3-26	M/W	6:30-7:15pm	\$89/\$101	8	20553-04	20554-03
June 8-July 27*	Sa	9-9:45am	\$78/\$89	7	20553-05	20554-04
June 8-July 27*	Sa	10-10:45am	\$78/\$89	7	20553-06	20554-05
June 17-27	M-Th	9:45-10:30am	\$89/\$101	8	20553-07	20554-06
June 17-27	M-Th	10:45-11:30am	\$89/\$101	8	20553-08	<b>N/A</b>
July 8-18	M-Th	9:45-10:30am	\$89/\$101	8	20553-09	20554-07
July 8-18	M-Th	10:45-11:30am	\$89/\$101	8	20553-10	<b>N/A</b>
July 8-31	M/W	5:30-6:15pm	\$89/\$101	8	20553-11	20554-08
July 8-31	M/W	6:30-7:15pm	\$89/\$101	8	20553-12	20554-09
July 22-Aug. 1	M-Th	9:45-10:30am	\$89/\$101	8	20553-13	20554-10
July 22-Aug. 1	M-Th	10:45-11:30am	\$89/\$101	8	20553-14	<b>N/A</b>

\*No class July 6



### Level III: Endurance Training

**Age:** 6-12      **Instructor to Student Ratio:** 1:6      **Limit:** 3/6  
**Location:** Lap Pool – 3ft 6in-12ft

**Elements focused on developing for advancement into the next level:**

- Front Stroke 25 yards independently, alternating arms, kicking, and rhythmic breathing (consistently)
- Backstroke 25 yards independently, alternating arms and kicking (consistently)
- Elementary backstroke 25 yards independently
- Introduction to breaststroke and butterfly kicks
- Tread water for 30 seconds consistently
- Introduction to diving

**Note: For younger students not yet possessing the endurance to successfully graduate from Level III, the Bartlett Park District Swim Academy recommends enrollment in Private Swim Lessons for a specialized endurance-building program.**

### Level IV: Endurance & Stroke Refinement

**Age:** 7-14      **Instructor to Student Ratio:** 1:6      **Limit:** 3/6  
**Location:** Lap Pool – 3ft 6in-12ft

**Elements focused on developing for advancement into the next level:**

- Freestyle 50 yards, alternating arms, kicking, and rhythmic breathing (consistently)
- Backstroke 50 yards, alternating arms and kicking (consistently)
- Elementary backstroke 50 yards without stopping
- 25 yards breaststroke and butterfly
- Tread water 1 minute consistently
- Diving (enter water head first from the side)

Date	Day	Time	Fee Res/Reg	# of Classes	Level III	Level IV
June 3-13	M-Th	9:45-10:30am	\$89/\$101	8	20555-01	20556-01
June 3-26	M/W	5:30-6:15pm	\$89/\$101	8	20555-02	20556-02
June 3-26	M/W	6:30-7:15pm	\$89/\$101	8	20555-03	20556-03
June 8-July 27*	Sa	9-9:45am	\$78/\$89	7	20555-04	20556-04
June 8-July 27*	Sa	10-10:45am	\$78/\$89	7	20555-05	20556-05
June 17-27	M-Th	9:45-10:30am	\$89/\$101	8	20555-06	20556-06
July 8-18	M-Th	9:45-10:30am	\$89/\$101	8	20555-07	20556-07
July 8-31	M/W	5:30-6:15pm	\$89/\$101	8	20555-08	20556-08
July 8-31	M/W	6:30-7:15pm	\$89/\$101	8	20555-09	20556-09
July 22-Aug. 1	M-Th	9:45-10:30am	\$89/\$101	8	20555-10	20556-10

\*No class July 6



**Registration:** Registration is processed as received. Resident Registration begins at 9am on April 15. Regular Registration begins at 10am on April 22. **Classes below their minimum 10 days prior to the class/program starting are in jeopardy of cancellation. Please register early to ensure your class/program runs.**

## Swim Team Clinic

Swimmers who have the desire to swim competitively or have mastered Level IV and/or have competed in Bartlett Barracuda's 2023 season, Bartlett Swim Academy Swim Team Clinic helps young swimmers prepare them for a swim team environment. This conditioning program is to help swimmers with training to improve stroke technique, endurances, fitness, discipline, goal setting, and more to make them Bartlett Barracudas Swim Team ready. Please Note: Group lessons do not allow make-ups or reschedules. **(LC)**

### Intro to Competitive Swimming

**Prerequisite:** Level IV or Swim Team 2023

**Age:** 8 and over      **Instructor to Student Ratio:** 1:6      **Limit:** 3/6

**Location:** Lap Pool – 12ft

**Elements focused on during the course:**

- 50 yards of all four strokes (Butterfly, Backstroke, Breaststroke, and Freestyle)  
Emphasis on endurance, good form, and consistency w/good turns
- Knowledge of proper lane usage and using time clock
- Tread water 2 minutes (consistently)
- Introduction to flip turns and finishes
- Proper streamline from dive & flip turn
- Long and shallow dives

ID#	Date	Day	Time	# of Classes	Fee Res/Reg
20557-01	June 3-13	M-Th	10:45-11:45am	8	\$91/\$102
20557-02	June 3-26	M/W	7:15-8:15pm	8	\$91/\$102
20557-03	June 8-July 27*	Sa	11am-12noon	7	\$80/\$88
20557-04	June 17-27	M-Th	10:45-11:45am	8	\$91/\$102
20557-05	July 8-18	M-Th	10:45-11:45am	8	\$91/\$102
20557-06	July 8-31	M/W	7:20-8:20pm	8	\$91/\$102
20557-07	July 22-Aug. 1	M-Th	10:45-11:45am	8	\$91/\$102

**\*No Class July 6**

### Intermediate Competitive Swimming

**Prerequisite:** Intro to Competitive Swimming or Swim Team 2023

**Age:** 10 and over      **Instructor to Student Ratio:** 1:6      **Limit:** 3/6

**Location:** Lap Pool – 12ft

**Elements focused on during the course:**

- 75 yards of all four strokes (Butterfly, Backstroke, Breaststroke, and Freestyle)  
Emphasis on endurance, good form, and consistency w/good turns
- Introduction to 100 IM
- Knowledge of how to read and complete a swim practice set
- Tread water 3 minutes (consistently)
- Proper turns and finishes - Two hand touches breaststroke and butterfly
- Dives from the starting block

ID#	Date	Day	Time	# of Classes	Fee Res/Reg
20558-01	June 3-13	M-Th	10:45-12noon	8	\$93/\$104
20558-02	June 3-26	M/W	7:15-8:30pm	8	\$93/\$104
20558-03	June 8-July 27*	Sa	11am-12:15pm	7	\$82/\$90
20558-04	June 17-27	M-Th	10:45-12noon	8	\$93/\$104
20558-05	July 8-18	M-Th	10:45-12noon	8	\$93/\$104
20558-06	July 8-31	M/W	7:15-8:30pm	8	\$93/\$104
20558-07	July 22-Aug. 1	M-Th	10:45-12noon	8	\$93/\$104

**\*No Class July 6**

### Advanced Competitive Swimming

**Prerequisite:** Intermediate or Swim Team 2023

**Age:** 12-15      **Instructor to Student Ratio:** 1:6      **Limit:** 3/6

**Location:** Lap Pool – 12ft

**Elements focused on during the course:**

- 100 yards of all four strokes (Butterfly, Backstroke, Breaststroke, and Freestyle)  
Emphasis on endurance, good form, and consistency w/good turns
- Introduction to relay starts
- Tread water 5 minutes (consistently)
- Proper starts, turns, finishes, and streamline

ID#	Date	Day	Time	# of Classes	Fee Res/Reg
20559-01	June 3-13	M-Th	10:45am-12:15pm	8	\$96/\$106
20559-02	June 3-26	M/W	7:15-8:45pm	8	\$96/\$106
20559-03	June 8-July 27*	Sa	11am-12:30pm	7	\$84/\$92
20559-04	June 17-27	M-Th	10:45am-12:15pm	8	\$96/\$106
20559-05	July 8-18	M-Th	10:45am-12:15pm	8	\$96/\$106
20559-06	July 8-31	M/W	7:15-8:45pm	8	\$96/\$106
20559-07	July 22-Aug. 1	M-Th	10:45am-12:15pm	8	\$96/\$106

**\*No Class July 6**

### Adult and Teen Swim Lessons

Whether you have a fear of swimming, want to improve your swimming skills, or are looking for a year-round fitness activity, the Bartlett Park District Swim Academy's Adult and Teen Swim Lessons are for you. Lessons will be taught based upon your present skill level. Instructors take the time to work with each person to maintain a comfortable and efficient learning environment to help them reach their own personal goals. **(LC)**

**Age:** 14 and over

**Limit:** 3/6

**Location:** BCC Splash Central

ID#	Date	Day	Time	# of Classes	Fee Res/Reg
20297-01	June 7-June 28	F	5:30-6:15pm	4	\$53/\$89
20297-02	June 7-June 28	F	6:30-7:15pm	4	\$53/\$89
20297-03	July 12-Aug. 2	F	5:30-6:15pm	4	\$53/\$89
20297-04	July 12-Aug. 2	F	6:30-7:15pm	4	\$53/\$89

**Registration:** Registration is processed as received. Resident Registration begins at 9am on April 15. Regular Registration begins at 10am on April 22. **Classes below their minimum 10 days prior to the class/program starting are in jeopardy of cancellation. Please register early to ensure your class/program runs.**

### Custom Private Lessons

Want a personalized swim lesson with more flexibility in your schedule? Enroll for your custom private swim lesson at the registration desk. Fill out the request form and an **instructor will contact you**. If the instructor you requested is not available, we will work with you to place the student with a similar instructor whose expertise matched the student's skill level and needs. They will be scheduled based on the availability of the instructor and participant. **Online registration is not available. Lessons cannot be scheduled during Group Lessons.** Custom swim lessons can begin June 1st and take place up until August 1st. Registration for custom swim lessons closes July 6th. **(LC)**

**Age:** 3 and over **[30 minute lessons]**  
**[Dates, Days and Times are scheduled with the instructor]**

POS	Number of Classes	Fee Res/Reg
.1633	6	\$144/\$178
.1661	4	\$101/\$123



### Custom Private Buddy Lessons

Want a personalized semi-private swim lesson with more flexibility in your schedule? Try the custom private buddy swim lessons. These lessons are a great fit for siblings or friends that want to swim together while receiving personal attention. They will have a 2:1 or 3:1 ratio. **You must register with one or two additional swimmers. Single participants will not be registered.** All parties in the lesson need to be present upon registration or else the class will not be eligible to run. Online registration is not available. **Lessons will be more progressive with similar skill levels. Register at the front desk and fill out the questionnaire/request form and the instructor will contact you.** If the instructor you request is not available, we will work with you to place the students with a similar instructor whose expertise match the student's skill level and needs. Custom private buddy lessons can begin June 1st and take place up until August 1st. Registration closes on July 6th. **(LC)**

**\*Custom Buddy Lessons are priced per person.**

**Age:** 3 and over **[30 minute lessons]**  
**[Dates, Days and Times are scheduled with the instructor]**

POS	Number of Classes	Fee Res/Reg
.1665	6	\$110/\$127
.1666	4	\$74/\$87



Bartlett Park District is proud to be a member of Northwest Special Recreation Association (NWSRA). Throughout the northwest suburbs, NWSRA is the leader in providing outstanding recreational opportunities for children and adults with disabilities. NWSRA's team of full-time Therapeutic Recreation professionals and trained part-time staff offer a multitude of year-round program offerings including sports, camping, social programs and much more. Having fun, being included, making friends, learning new things and going new places are just a few of the benefits of NWSRA programs!

Inclusion assistance is provided by NWSRA to those individuals who wish to participate in their home park district program. When registering, the parent of an individual with a disability should inform the park district (and NWSRA, if desired) of any accommodation needed in order for the individual to successfully participate in the program. The park district staff will then contact NWSRA for assistance with the accommodation.

Special Leisure Services Foundation, the fundraising arm of NWSRA, partners with public and private corporations, foundations and individuals to support and promote outstanding recreational opportunities for children and adults with disabilities. Throughout the year, the organization hosts a variety of fundraising events that help support accessible transportation, general programs, inclusion opportunities, the Kevin T. Kendrigan Memorial Scholarship program and NWSRA Lightning Athletes.

For more information on NWSRA, brochures may be picked up at the park district main office or at the NWSRA office at Park Central, 3000 W. Central Road in Rolling Meadows. NWSRA may be contacted at 847/392-2848 (voice), 392-2855 (TTY) or 392-2870 (fax). Check out NWSRA and SLSF on the internet at [www.nwsra.org](http://www.nwsra.org) or at [www.facebook.com/nwsra](https://www.facebook.com/nwsra).

### Special Accommodations: ADA Compliance

We ask individuals with special needs for inclusion into programs to notify us of their needs at least two weeks in advance. This will allow us time to make sure that proper staffing, equipment, and facilities are in place for a successful and safe program. By informing us early, you are helping us to work toward a smooth inclusion for everyone's benefit.

### Americans with Disabilities Grievance Procedures

Bartlett Park District has established an internal grievance system for prompt and equitable resolution of grievances alleging any action by Bartlett Park District that would be prohibited by the A.D.A. or the applicable Title II Rules. Grievances should be directed to:

Supt. of Parks and Planning, Compliance Officer, Bartlett Park District  
 Mail: 696 W. Stearns Road, Bartlett, IL 60103  
 Phone (630) 540-4800 Fax: 630-540-4870  
 Appointment: Call 630-540-4800 to schedule a meeting

## Private Swim Lessons Instructor Requests

The Bartlett Park District allows you to make requests for a specific swim instructor for Private or Semi-Private Swim Lessons. You can request an instructor either at the BCC Registration Counter or online when you register your child. **Fill out the questionnaire** and provide the **FULL NAME** of the instructor you wish to request. **Requests are not guaranteed** for a specific instructor and no refunds will be given if we cannot accommodate your request. If we are unable to honor your request for a specific instructor, we will work with you to place the student with the instructor at a different time or with a similar instructor whose expertise matches the student's skill level and needs. **(LC)**

### Basic Skills Private Lessons

Get a more personalized swim class with a one-on-one approach with private lessons that are tailored to your swimmers needs in a more effective learning environment. These private lessons are designed for those swimmers who are in the Tiny and Level I levels. To register for these lessons, your child must be able to:

- Be comfortable working with an instructor one on one
- Be comfortable in the water with an instructor
- Listen and comprehend instruction from instructor

**Each swimmer and their instructor assigned lane in activity pool.**

**Age:** 3 and over

ID#	Date	Day Time	# of			
			Classes	Fee	Res/Reg	Limit
24564-01	June 2-23	Su 10-10:30am	4	\$93/\$116		1/4
24564-02	June 2-23	Su 10:45-11:15am	4	\$93/\$116		1/4
24564-03	June 2-23	Su 11:30am-12noon	4	\$93/\$116		1/4
24564-04	June 2-23	Su 12:15-12:45pm	4	\$93/\$116		1/4
24564-05	June 4-25	Tu 5:30-6pm	4	\$93/\$116		1/4
24564-06	June 4-25	Tu 6:15-6:45pm	4	\$93/\$116		1/4
24564-07	June 4-25	Tu 7-7:30pm	4	\$93/\$116		1/4
24564-08	June 6-27	Th 5-5:30pm	4	\$93/\$116		1/4
24564-09	June 6-27	Th 5:45-6:15pm	4	\$93/\$116		1/4
24564-10	June 6-27	Th 6:30-7pm	4	\$93/\$116		1/4
24564-11	July 7-Aug. 4	Su 10-10:30am	5	\$117/\$145		1/4
24564-12	July 7-Aug. 4	Su 10:45-11:15am	5	\$117/\$145		1/4
24564-13	July 7-Aug. 4	Su 11:30am-12noon	5	\$117/\$145		1/4
24564-14	July 7-Aug. 4	Su 12:15-12:45pm	5	\$117/\$145		1/4
24564-15	July 9-Aug. 6	Tu 5:30-6pm	5	\$117/\$145		1/4
24564-16	July 9-Aug. 6	Tu 6:15-6:45pm	5	\$117/\$145		1/4
24564-17	July 9-Aug. 6	Tu 7-7:30pm	5	\$117/\$145		1/4
24564-18	July 11-Aug 8	Th 5-5:30pm	5	\$117/\$145		1/4
24564-19	July 11-Aug 8	Th 5:45-6:15pm	5	\$117/\$145		1/4
24564-20	July 11-Aug 8	Th 6:30-7pm	5	\$117/\$145		1/4

### Advanced Skills Private Lessons

Get a more personalized swim class with a one-on-one approach with private lessons that are tailored to your swimmers needs in a more effective learning environment. These private lessons are designed for those swimmers who are in the Level II – Intro to Competitive Swimming range. To register for these lessons your child should be able to:

- Front stroke independently for at least 12.5 yards
- Back stroke independently for at least 12.5 yards
- Be comfortable swimming in the lap pool (ranges 3ft 6 in-12ft)

**Each swimmer and their instructor assigned lane in activity pool.**

**Age:** 6 and over

ID#	Date	Day Time	# of			
			Classes	Fee	Res/Reg	Limit
24565-01	June 2-23	Su 10-10:30am	4	\$93/\$116		1/4
24565-02	June 2-23	Su 10:45-11:15am	4	\$93/\$116		1/4
24565-03	June 2-23	Su 11:30am-12noon	4	\$93/\$116		1/4
24565-04	June 2-23	Su 12:15-12:45pm	4	\$93/\$116		1/4
24565-05	June 4-25	Tu 5:30-6pm	4	\$93/\$116		1/4
24565-06	June 4-25	Tu 6:15-6:45pm	4	\$93/\$116		1/4
24565-07	June 4-25	Tu 7-7:30pm	4	\$93/\$116		1/4
24565-08	June 6-27	Th 5-5:30pm	4	\$93/\$116		1/4
24565-09	June 6-27	Th 5:45-6:15pm	4	\$93/\$116		1/4
24565-10	June 6-27	Th 6:30-7pm	4	\$93/\$116		1/4
24565-11	July 7-Aug. 4	Su 10-10:30am	5	\$117/\$145		1/4
24565-12	July 7-Aug. 4	Su 10:45-11:15am	5	\$117/\$145		1/4
24565-13	July 7-Aug. 4	Su 11:30am-12noon	5	\$117/\$145		1/4
24565-14	July 7-Aug. 4	Su 12:15-12:45pm	5	\$117/\$145		1/4
24565-15	July 9-Aug. 6	Tu 5:30-6pm	5	\$117/\$145		1/4
24565-16	July 9-Aug. 6	Tu 6:15-6:45pm	5	\$117/\$145		1/4
24565-17	July 9-Aug. 6	Tu 7-7:30pm	5	\$117/\$145		1/4
24565-18	July 11-Aug 8	Th 5-5:30pm	5	\$117/\$145		1/4
24565-19	July 11-Aug 8	Th 5:45-6:15pm	5	\$117/\$145		1/4
24565-20	July 11-Aug 8	Th 6:30-7pm	5	\$117/\$145		1/4

#### Make-up/Reschedules

All private lessons are allowed *only two* make-ups or rescheduled lessons per session. **Participants must call the swim lesson hotline two hours in advanced before the lesson starts** in order to receive the reschedule. **If there is no advanced notice, lesson will be forfeited.** All make-ups/reschedules must be completed two weeks after swim lessons end. Swim Lesson Hotline: (630) 540-4890

**Registration:** Registration is processed as received. Resident Registration begins at 9am on April 15. Regular Registration begins at 10am on April 22. **Classes below their minimum 10 days prior to the class/program starting are in jeopardy of cancellation. Please register early to ensure your class/program runs.**



## Private Buddy Swim Lessons

Looking for a smaller group lesson? These lessons will have a 2:1 or 3:1 ratio and are tailored to meet your personal needs. **You must register with one or two additional swimmers. Single participants will not be registered.** Families or friends may sign up together to motivate each other. No online registration available. All parties in the lesson need to be present upon registration or else class will not be eligible to run. Please be sure to fill out the questionnaire for a smoother registration process. **Lessons will be more progressive with similar skill levels. (LC)**

**\*Buddy Lessons are priced per person.**

### Basic Skills Semi-Private Lessons

Get a more personalized swim class with a one-on-one approach with private lessons that are tailored to your swimmers needs in a more effective learning environment. These private lessons are designed for those swimmers who are in the Tiny Tots and Level I levels. To register for these lessons, your child must be able to:

- Be comfortable working with an instructor one on one
- Be comfortable in the water with an instructor
- Listen and comprehend instruction from instructor

**Each swimmer and their instructor assigned lane in activity pool.**

**Age:** 3 and over

ID#	Date	Day Time	# of		
			Classes	Fee Res/Reg	Limit
24566-01	June 2-23	Su 10-10:30am	4	\$74/\$87	2/4
24566-02	June 2-23	Su 10:45-11:15am	4	\$74/\$87	2/4
24566-03	June 2-23	Su 11:30am-12noon	4	\$74/\$87	2/4
24566-04	June 2-23	Su 12:15-12:45pm	4	\$74/\$87	2/4
24566-05	June 4-25	Tu 5:30-6pm	4	\$74/\$87	2/4
24566-06	June 4-25	Tu 6:15-6:45pm	4	\$74/\$87	2/4
24566-07	June 4-25	Tu 7-7:30pm	4	\$74/\$87	2/4
24566-08	June 6-27	Th 5-5:30pm	4	\$74/\$87	2/4
24566-09	June 6-27	Th 5:45-6:15pm	4	\$74/\$87	2/4
24566-10	June 6-27	Th 6:30-7pm	4	\$74/\$87	2/4
24566-11	July 7-Aug. 4	Su 10-10:30am	5	\$85/\$98	2/4
24566-12	July 7-Aug. 4	Su 10:45-11:15am	5	\$85/\$98	2/4
24566-13	July 7-Aug. 4	Su 11:30am-12noon	5	\$85/\$98	2/4
24566-14	July 7-Aug. 4	Su 12:15-12:45pm	5	\$85/\$98	2/4
24566-15	July 9-Aug. 6	Tu 5:30-6pm	5	\$85/\$98	2/4
24566-16	July 9-Aug. 6	Tu 6:15-6:45pm	5	\$85/\$98	2/4
24566-17	July 9-Aug. 6	Tu 7-7:30pm	5	\$85/\$98	2/4
24566-18	July 11-Aug 8	Th 5-5:30pm	5	\$85/\$98	2/4
24566-19	July 11-Aug 8	Th 5:45-6:15pm	5	\$85/\$98	2/4
24566-20	July 11-Aug 8	Th 6:30-7pm	5	\$85/\$98	2/4

### Make-up/Reschedules

All private lessons are allowed *only two* make-ups or rescheduled lessons per session. **Participants must call the swim lesson hotline two hours in advanced before the lesson starts** in order to receive the reschedule. **If there is no advanced notice, lesson will be forfeited.** All make-ups/reschedules must be completed two weeks after swim lessons end. Swim Lesson Hotline: (630) 540-4890

### Advanced Skills Semi-Private Lessons

Get a more personalized swim class with a one-on-one approach with private lessons that are tailored to your swimmers needs in a more effective learning environment. These private lessons are designed for those swimmers who are in the Level II – Intro to Competitive swimming range. To register for these lessons your child should be able to:

- Front stroke independently for at least 12.5 yards
- Back stroke independently for at least 12.5 yards
- Be comfortable swimming in the lap pool (ranges 3ft 6 in-12ft)

**Each swimmer and their instructor assigned lane in activity pool.**

**Age:** 6 and over

ID#	Date	Day Time	# of		
			Classes	Fee Res/Reg	Limit
24567-01	June 2-23	Su 10-10:30am	4	\$74/\$87	2/4
24567-02	June 2-23	Su 10:45-11:15am	4	\$74/\$87	2/4
24567-03	June 2-23	Su 11:30am-12noon	4	\$74/\$87	2/4
24567-04	June 2-23	Su 12:15-12:45pm	4	\$74/\$87	2/4
24567-05	June 4-25	Tu 5:30-6pm	4	\$74/\$87	2/4
24567-06	June 4-25	Tu 6:15-6:45pm	4	\$74/\$87	2/4
24567-07	June 4-25	Tu 7-7:30pm	4	\$74/\$87	2/4
24567-08	June 6-27	Th 5-5:30pm	4	\$74/\$87	2/4
24567-09	June 6-27	Th 5:45-6:15pm	4	\$74/\$87	2/4
24567-10	June 6-27	Th 6:30-7pm	4	\$74/\$87	2/4
24567-11	July 7-Aug. 4	Su 10-10:30am	5	\$85/\$98	2/4
24567-12	July 7-Aug. 4	Su 10:45-11:15am	5	\$85/\$98	2/4
24567-13	July 7-Aug. 4	Su 11:30am-12noon	5	\$85/\$98	2/4
24567-14	July 7-Aug. 4	Su 12:15-12:45pm	5	\$85/\$98	2/4
24567-15	July 9-Aug. 6	Tu 5:30-6pm	5	\$85/\$98	2/4
24567-16	July 9-Aug. 6	Tu 6:15-6:45pm	5	\$85/\$98	2/4
24567-17	July 9-Aug. 6	Tu 7-7:30pm	5	\$85/\$98	2/4
24567-18	July 11-Aug 8	Th 5-5:30pm	5	\$85/\$98	2/4
24567-19	July 11-Aug 8	Th 5:45-6:15pm	5	\$85/\$98	2/4
24567-20	July 11-Aug 8	Th 6:30-7pm	5	\$85/\$98	2/4

**Registration:** Registration is processed as received. Resident Registration begins at 9am on April 15. Regular Registration begins at 10am on April 22. **Classes below their minimum 10 days prior to the class/program starting are in jeopardy of cancellation. Please register early to ensure your class/program runs.**

## Diving Coach Bio

Tom Walsh has extensive experience in both competitive and recreational diving. He has been the springboard diving coach for South Elgin High School, for both girls and boys, since 2014. He is also a voluntary diving coach for Lake Park High School, West Chicago High School and Wheaton Co-op High School. While working with the various school districts, Tom has helped lead several divers to IHSA Diving Championships including three divers this past year placing in 7th, 10th and 13th for the state of Illinois. Tom's philosophy is to take the time to work with each student to help them be the best diver they can be.

### Introduction to Springboard Diving

Students will learn basic fundamentals and springboard diving techniques. Divers will learn the 5-step approach, how to ride the board up and do a head-first dive. Divers will also learn how to do a back dive with a push. In order to advance to the Intermediate level a diver must show a successful head first dive with the 5-step approach and riding the board. Additionally, the diver must show a back dive with a push without assistance. **(LC)**

**Prerequisite:** Independent swimming of 25 yards

**Age:** 8 and over **Limit:** 3/8

**Location:** BCC Splash Central

ID#	Date	Day	Time	Classes	Fee Res/Reg
24577-01	June 2-30	Su	9:30-10:30am	5	\$77/\$93
24577-02	July 7-Aug. 4	Su	9:30-10:30am	5	\$77/\$93

### Intermediate Springboard Diving

Students will continue working on the 5-step approach. Divers will learn the inward and back presses to generate board bounce for proper back dives, back somersaults and inward dives. Divers will also focus on forward somersaults and forward somersaults with twists. Progression to the Advance Level will include successful forward, back and inward dives. Additionally, the forward somersault, a forward somersault with a twist and a back somersault. Each dive the diver must show they are riding the board up safely, high into the air. **(LC)**

**Prerequisite:** Introduction to Springboard Diving

**Age:** 8 and over **Limit:** 3/8

**Location:** BCC Splash Central

ID#	Date	Day	Time	Classes	Fee Res/Reg
24577-03	June 2-30	Su	10:30-11:30am	5	\$77/\$93
24577-04	July 7-Aug. 4	Su	10:30-11:30am	5	\$77/\$93

### Advanced Springboard Diving

Divers will continue improving their 5-step approach and their back and inward presses to generate height in the air. Divers will learn more intricate dives including the reverse dive and reverse somersault. Divers will also work on one and a half's: forward, back and inward. Divers will also work on more complex twisting dives. **(LC)**

**Prerequisite:** Intermediate Springboard Diving

**Age:** 8 and over **Limit:** 3/8

**Location:** BCC Splash Central

ID#	Date	Day	Time	Classes	Fee Res/Reg
24577-05	June 2-30	Su	11:30am-12:45pm	5	\$77/\$93
24577-06	July 7-Aug. 4	Su	11:30am-12:45pm	5	\$77/\$93



### All Level Springboard Diving

Coach Tom will work with students from beginner to advanced levels of springboard diving. This is a customized program allowing more time for students to learn at their appropriate level during group diving lessons. Beginners will learn basic fundamentals and diving techniques while intermediate divers will work on using their arms in the five step approach and adding more complex movements to the head first dives. The advanced divers will have more freedom to experiment with somersaults and twists in their dives. **(LC)**

**Prerequisite:** Independent swimming of 25 yards

**Age:** 8 and over **Limit:** 3/8

**Location:** BCC Splash Central

ID#	Date	Day	Time	Classes	Fee Res/Reg
24577-07	June 6-27	Th	7-8:30pm	4	\$72/\$88
24577-08	July 11-Aug. 8	Th	7-8:30pm	5	\$83/\$99

YOU ARE INVITED TO PARTY

**WITH US**



**Bartlett Community Center**  
700 S. BARTLETT RD.

**Activity Parties**

- Gym Party
- Dance Party
- Obstacle Course Party
- Nerf Party

**Deluxe Parties**

- Kid Rock N' Roll Party
- Balloon/Face Painting Party
- Canvas Paint Party
- Ultimate Dance Party

**Indoor Pool Party**

September-May  
During open swim

See our online brochure for details and request form. Call 630-540-4858



**Bartlett Nature Center**

2054 W. STEARNS RD.  
JAMES "PATE" PHILIP STATE PARK

**NATURE CENTER BIRTHDAY PARTY THEMES**

- Nature Detectives
- Animal Encounter
- Trekking Trails
- Gardening (June-Sept.)
- Bugology (June-Sept.)
- Campfire (March-Oct.)

You can also rent the party space and do your own party.

Party Request Form online at [bartlettnaturecenter.org](http://bartlettnaturecenter.org).



**Donald H. Schrade Gymnasium**

694 W. STEARNS ROAD

**DO IT YOURSELF PARTIES**

- Baseball/Softball Party
- Basketball Party
- Soccer Party
- General Sports Party

Rental available online through [CatchCorner](http://CatchCorner.com).  
Call 630-540-4831

# Villa Olivia

A Facility of the Bartlett Park District

1401 W. Lake St.,  
(Rt. 20 & Naperville Rd.)  
Bartlett, IL  
630-289-1000  
www.villaolivia.com

The Villa Olivia Golf Course is a challenging championship course filled with mature trees, rolling hills, and beautiful landscaping. This 18-hole course features 6,510 yards of golf from the longest tees for a par of 73. Golf reservations are requested but not required for playing the course. Complete your golf day with a visit to the club house bar and patio. **(KA)**

Villa Olivia is a Chicago District Golf Association (CDGA) member course.

## Tee Time Reservations

Tee time reservations are accepted a maximum of 14 days in advance. A 48 hour notice is requested for cancellation. To reserve a tee time, please call 630-540-4182 or visit villaolivia.com to make a reservation online.

## Group Outing Information

Need a place for your golf outing? Check out the competitive pricing and outstanding service that Villa Olivia provides for golf outings of all types. Call 630-540-4161 for more information and to book your event.

**Please note:** To receive the resident rate you must show proof of Bartlett Park District residency.



## 2024 Villa Olivia Golf Rates

Weekday Rates (M-F)	Resident	Regular
18 Hole Greens Fee	\$34	\$39
9 Hole Greens Fee	\$22	\$25
Seniors (62 & over) 18 Holes	\$25	\$30
Junior (15 & under) 18 Holes	\$25	\$30
Twilight (After 4pm)	\$25	\$30

Weekend/Holiday Rates	Resident	Regular
18 Hole Greens Fee	\$40	\$45
9 Hole Greens Fee	\$25	\$29
Seniors (62 & over) 18 Holes	\$30	\$35
Junior (15 & under) 18 Holes	\$30	\$35
Twilight (After 4pm)	\$30	\$35

See [villaolivia.com](http://villaolivia.com) for spring rates and specials.

10 Round Golf Punch Cards	Resident	Regular
10 Rounds (18 holes)	\$305	\$320
10 Rounds (9 holes) M-F	\$170	\$180

## Power Cart (per person)

18 Holes	\$16
9 Holes	\$12

## Pull Cart (per person)

9 or 18 Holes	\$6
---------------	-----

## Rental Clubs

18 Holes	\$20
9 Holes	\$10

## Join one of our Golf Leagues

Spend time with co-workers, neighbors, friends, and family. Leagues are forming now for May-August.

**Senior League:** Wednesday mornings  
**Couples League:** Alternate Friday evenings

Call 630-540-4166 to register.



**APPLE ORCHARD  
Golf Course**

692 W. Stearns Rd.  
Clubhouse - 630-540-4807  
www.appleorchardgolf.org

The Apple Orchard Golf Course is a beautiful par 3, 9 hole golf course located ½ mile east of Route 59 on Stearns Road. **(JP)**

**Apple Orchard Golf Course offers:**

- Proshop with basic golf supplies
- Golf club rentals
- Pull cart rentals
- Part of the SkyCaddie golf system
- Solo Rider cart for individuals with disabilities
- Concessions

**Golf Pass Fees**

*(Proof of BPD residency is required to receive the resident rate)*

If you enjoy golf why not consider purchasing a season pass that will allow you unlimited play during our golf season. **All Passes expire on October 31st even if course stays open.**

Adult (16 & Up)	Resident	Regular
1st Adult Pass	\$360	\$460
Each Additional	\$300	\$400

Senior (62 & Over)	Resident	Regular
1st Sr. Pass	\$310	\$410
2nd Sr. Pass	\$280	\$380

Junior (15 & under)	Resident	Regular
Jr. Pass	\$235	\$335



Weekday Rates	Resident	Regular
First round	\$16	\$17
Replay*	\$12	\$12
Twilight	\$14	\$15

\* Limited to one Replay per paid 9 hole round

Weekend/Holiday Rates	Resident	Regular
First round	\$17	\$18
Replay*	\$13	\$13
Twilight	\$15	\$16

\* Limited to one Replay per paid 9 hole round

Tuesday/Thursday Discount (12noon-5pm)	Resident	Regular
Junior/Senior*	\$14	\$15

\* Junior (15 & under) & Senior (62 & over)

10 Round Golf Punch Cards	Resident	Regular
Apple Orchard Only (9 Holes)	\$130	\$150

Rental Fees		
Cart Rental		\$3.50
Club Rental		\$7.50
ADA Cart Rental		\$6.50

**BOOK YOUR  
TEE TIME ONLINE**

VISIT [APPLEORCHARDGOLF.ORG](http://APPLEORCHARDGOLF.ORG) AND CLICK ON THE LINK ON THE HOME PAGE OR IN THE MENU BAR.

### Youth Junior Golf League

This is a recreational league where we stress learning and developing golf skills while playing with friends in a relaxed and fun atmosphere. Participants must have had some previous golf experience such as lessons or other golf activities, but do not need to be highly skilled. The league's goal is to help in the development of golf skills that will last them a lifetime. Each participant is assigned to a foursome and will be scheduled rotating tee times throughout the season. If participants wish to be assigned to the same group as their friends they may request to be placed in the same foursome on their registration form. Registration forms are available at the BCC registration office or on our website [www.appleorchardgolf.org](http://www.appleorchardgolf.org). The league fee includes prizes, T-shirt and entry into the Freedom Fore Youth Golf Tournament. All League participants are eligible to purchase a golf pass for Apple Orchard Golf Course at a reduced rate. This pass allows for unlimited play until October 31st. **Registration Deadline: Open until limit of 160 is enrolled or May 27 whichever comes first. (JP)**

**Age:** 9-15                      **[9 Weeks]**                      **Limit:** 160  
**Location:** Apple Orchard Golf Course

ID#	Options	Date	Day	Time	Fee Res/Reg
20055-01	League Only	June 7-Aug. 2	W	9am-3:30pm	\$100/\$105
	League & AO Season Pass				\$230/\$235

### Junior Golf Lessons

The curriculum will be split into four classes including putting, chipping and two classes of full swing. The fifth week is reserved as a rain date. If needed, clubs will be provided by the golf course, but if you have your own please bring them. You must register for this program through the Bartlett Park District. **(JP)**

**Age:** 6-15                      **[4 Classes]**                      **Limit:** 2/10  
**Location:** St. Andrews Golf Course, Rt. 59, West Chicago

ID#	Date	Day	Time	Fee
20053-01	June 19-July 10*	W	6:30-7:30pm	\$95

\*Rain date July 17

### Adult Golf Lessons

The curriculum will be split into four classes including putting, chipping and two classes of full swing. The fifth week is reserved as a rain date. If needed, clubs will be provided by the golf course, but if you have your own please bring them. You must register for this program through the Bartlett Park District. **(JP)**

**Age:** 16 through adult                      **[4 Classes]**                      **Limit:** 2/10  
**Location:** St. Andrews Golf Course, Rt. 59, West Chicago

ID#	Date	Day	Time	Fee
20054-02	July 31-Aug. 21 *	W	6:30-7:30pm	\$95

\*Rain Date Aug. 28

### Beginning Golf Camp

Skyhawks Beginning Golf is powered by Payne Stewart Golf Experiences, the recommended entry-level golf program for PGA Junior Golf Camps. The unique, games-based play program and modified learning equipment make it easier for kids to hit the ball and experience early success. Putting, chipping, pitching and full swing, are all taught through games, simple repetitive motions and learning rhymes that make it easy for young kids to remember and repeat. Specially designed, age-appropriate golf equipment is provided. Participants should bring a water bottle, two snacks, sunscreen (outdoor camps) and wear appropriate athletic attire. Every child receives an award certificate and Skyhawks t-shirt. **(AW)**



**Age:** 5-9                      **[5 Classes]**                      **Limit:** 8/16  
**Location:** Humbracht Park, 1301 E. Struckman Blvd.  
**Instructor:** Skyhawks Sports Academy

ID#	Date	Day	Time	Fee Res/Reg
20515-01	June 10-14	M-F	9am-12noon	\$175/\$190
20515-02	June 24-28	M-F	9am-12noon	\$175/\$190
20515-03	July 22-26	M-F	9am-12noon	\$175/\$190



**Women age 18 and over can participate in this recreational league at Apple Orchard Golf Course. Run independently of the Bartlett Park District by volunteers league runs early May through August. To register or for more information email [bartlettswomensgolf@gmail.com](mailto:bartlettswomensgolf@gmail.com).**



## Registration/Scheduling Process

Due to the progressive nature of private voice/music lessons, all continuing students are given priority in class placement. Returning students must register by May 20 to be given priority placement. Once returning students are placed in the schedule, the instructor contacts new students in the order in which they registered. New students will receive a call as soon as space becomes available in the schedule. The instructor does his best to accommodate all new students, but space is limited. **(CB)**

### Beginning and Intermediate Voice Lessons

All voice students will be taught how to warm up and maintain their voice. Beginning students will be taught how to match their voice against the piano, as well as how to use the high and low parts of their vocal range. Intermediate and advanced students will be taught how to breathe properly while singing, as well as how to control and strengthen their voice. If students are participating in a choir or theatre program, they are encouraged to bring their audition and concert or show music to their lessons to refine it. Students can also use their lessons to prepare songs for school talent shows or other performance opportunities. Students work on a variety of genres of music depending on what they are wanting to do with their voice. Students are often accompanied on piano in lessons by the instructor. Students are also encouraged to search for and bring in accompaniment tracks for the songs they are going to prepare for their lessons.

**Age:** 7 through adult      **[6 Lessons]**      **Limit:** 1/20

**Location:** BCC Program Room 5

**Instructor:** Kevin Mikol

ID#		Date	Day	Time	Fee
28524-01	New	June 10-July 16	M/Tu	TBD	\$130
28524-02	Returning	June 10-July 16	M/Tu	TBD	\$130

### Private Saxophone Lessons

Beginning saxophone students will be taught how to put the instrument together correctly and how to maintain it after each use. During the course of their lessons they will be taught proper mouth (embouchure) and finger placement, as well as individual note and rhythm reading. Intermediate and advanced students will work on tone, style, technique and advanced rhythms. All students are invited to bring in their band music from school as well as any other scale or rhythm assignments. Adults who may have played the saxophone in the past and want to re-learn some basic techniques or refine their skills are welcome. Students can also use their lessons to prepare songs for school talent shows or other performance opportunities. All students must have a saxophone to bring to each lesson.

**Age:** 7 through adult      **[6 Lessons]**      **Limit:** 1/10

**Location:** BCC Program Room 5

**Instructor:** Kevin Mikol

ID#		Date	Day	Time	Fee
28524-05	New	June 10-July 16	M/Tu	TBD	\$130
28524-06	Returning	June 10-July 16	M/Tu	TBD	\$130

### Private Clarinet Lessons

Beginning clarinet students will be taught how to put the instrument together correctly and how to maintain it after each use. During the course of their lessons they will be taught proper mouth (embouchure) and finger placement, as well as individual note and rhythm reading. Intermediate and advanced students will work on tone, style, technique and advanced rhythms. All students are invited to bring in their band music from school as well as any other scale or rhythm assignments. Adults who may have played the clarinet in the past and want to re-learn some basic techniques or refine their skills are welcome. Students can also use their lessons to prepare songs for school talent shows or other performance opportunities. All students must have a clarinet to bring to each lesson.

**Age:** 7 through adult      **[5 or 6 Lessons]**      **Limit:** 1/10

**Location:** BCC Program Room 5

**Instructor:** Kevin Mikol

ID#		Date	Day	Time	Fee
28524-03	New	June 10-July 16	M/Tu	TBD	\$130
28524-04	Returning	June 10-July 16	M/Tu	TBD	\$130

### Private Flute Lessons

Beginning flute students will be taught how to put the instrument together correctly and how to maintain it after each use. During the course of their lessons they will be taught proper mouth (embouchure) and finger placement, as well as individual note and rhythm reading. Intermediate and advanced students will work on tone, style, technique and advanced rhythms. All students are invited to bring in their band music from school as well as any other scale or rhythm assignments. Adults who may have played the flute in the past and want to re-learn some basic techniques or refine their skills are welcome. Students can also use their lessons to prepare songs for school talent shows or other performance opportunities. All students must have a flute to bring to each lesson.

**Age:** 7 through adult      **[6 Lessons]**      **Limit:** 1/10

**Location:** BCC Program Room 5

**Instructor:** Kevin Mikol

ID#		Date	Day	Time	Fee
28524-07	New	June 10-July 16	M/Tu	TBD	\$130
28524-08	Returning	June 10-July 16	M/Tu	TBD	\$130



### Beginning Piano Lessons

Awaken the joy of music in your child this summer by learning to play piano. Piano playing adds to your child's skills in discipline, left-right brain activity, fine motor skills, self-esteem and much more in an exciting and fun way. A professional degreed instructor will teach your child to play. Beginning classes for children are being offered in conjunction with **A & A Music & Art Academy 1975 E. Devon Ave., Hanover Park, IL 60133**. Basic music skills such as keyboard facility, music reading, and counting will be taught using colorful fun songs. Your child will enjoy making music from the very first class. Class size is limited 2 students, but if the class is full, please sign up on the waiting list. We will make additional classes and try our best to get everyone that signs up into a class. Fill your home with music. **(CB)**

**Required Materials:** A book fee of \$10 payable to A & A Music is due the first day of class.

**Age:** 6-9 **[8 Classes]** **Limit:** 1/2

**Location:** A & A Music Academy 1975 E. Devon Ave. Hanover Park, IL 60133

ID#	Age	Date	Day	Time	Fee
28534-01	6-8	June 15-Aug. 3	Sa	1-1:30pm	\$218
28534-02	6-8	June 15-Aug. 3	Sa	1:30-2pm	\$218
28534-03	7-9	June 11-July 30	Tu	6:30-7pm	\$218
28534-04	7-9	June 11-July 30	Tu	7-7:30pm	\$218

### Beginning Drum Lessons

Is there a budding musician in your house? Summer drum lessons are just the thing to fill your child's day with musical fun. Now you can learn to play the drums from a professional performing drummer. Bring 5A sticks or buy them the first day of class. Classes teach the basic rudiments, percussion style notation, drum set basics, various musical styles, plus much more. You'll be playing in no time, and ready to start up that garage band with your friends. Beginning lessons are given on Tuesday evenings in conjunction with **A & A Music & Art Academy 1975 E. Devon Ave., Hanover Park, IL 60133**. Class size is limited to 2 students, but if the class is full, please sign up on the waiting list. We will make additional classes and try our best to get everyone that signs up into a class. **(CB)**

**Required Materials:** A material fee of up to \$20 payable to A & A Music is due the first day of class for book and sticks.

**Age:** 8-14 **[8 Classes]** **Limit:** 1/2

**Location:** A & A Music Academy 1975 E. Devon Ave. Hanover Park, IL 60133

ID#	Date	Day	Time	Fee
28534-07	June 11-July 30	Tu	6-6:30pm	\$218
28534-08	June 11-July 30	Tu	6:30-7pm	\$218

### Beginning Child Guitar Lessons

Bring out the joy of music in your child this summer. Guitar lessons will have them playing before school starts. Enhance your child's self-esteem, and coordination through our exciting music program. Learn guitar from a performing professional guitar instructor. Beginning lessons are given in conjunction with **A & A Music & Art Academy 1975 E. Devon Ave., Hanover Park, IL 60133**. Each class is designed to teach basic music reading skills, chords, strumming techniques, plus much more and all with fun songs you'll love. Class size is limited to 2 students, but if the class is full, please sign up on the waiting list. We will make additional classes and try our best to get everyone that signs up into a class. **(CB)**

**Required Materials:** A book fee of \$10 payable to A & A Music is due the first day of class.

**Age:** 7-10 **[8 Classes]** **Limit:** 1/2

**Location:** A & A Music Academy 1975 E. Devon Ave. Hanover Park, IL 60133

ID#	Date	Day	Time	Fee
28534-05	June 10-July 29	M	7-7:30pm	\$218
28534-06	June 10-July 29	M	7:30-8pm	\$218

## EXPAND YOUR BUSINESS MARKETING

### MEMORIAL DAY THROUGH LABOR DAY

Expand your reach into the community with on site presence at the Bartlett Aquatic Center. During your visit you will be able to interact with our patrons in a relaxed setting. Distribute information, marketing collateral, and offer special discounts, raffles, or give a ways. We provide the table and chairs for your experience as well as signage letting our patrons know you are on site. We will even give you a complementary "shout out" and link in our weekly eblast newsletter the week before your visit. Call 630-540-4834 and speak with our Marketing Manager to set up your summer schedule. Visits are \$200 each or 3 for \$500.





## Rock 'n' Kids

This interactive class has everyone on their feet. We all learn together while engaging in active, creative, music-based activities, while using rhythm instruments and movement props. All class procedures are designed to keep staff and students safe. Activities are age appropriate by class and include songs and rhymes, rhythm and coordination, fine and gross motor, imagination and sensory, listening and following directions skills. Sing, dance, play, learn and imagine with us. [www.rockitkids.com](http://www.rockitkids.com) **(CB)**

**Age:** **Baby Rock:** 3-12 months (non-walkers) **[4 Classes]** **Limit:** 4/12 with parent

**Tot Rock:** 12-30 months w/adult

**Kid Rock I:** 2-3 year old w/adult

**Kid Rock II:** 3-5 year old without adult

**Location:** Thursday Classes - BCC, 700 S. Bartlett Road  
Saturday Classes - Simkus Recreation Center,  
849 W. Lies Road, Carol Stream

**Instructor:** Rock 'n' Kids Staff

### Baby Rock

ID#	Date	Day	Time	Fee
20263-13	June 6-27	Th	11:40am-12:10pm	\$47
20263-14	June 8-29	Sa	11:20-11:50am	\$47
20263-15	July 11-Aug. 1	Th	11:40am-12:10pm	\$47
20263-16	July 13-Aug. 3	Sa	11:20-11:50am	\$47

### Tot Rock

ID#	Date	Day	Time	Fee
20263-01	June 6-27	Th	9:15-9:55am	\$53
20263-02	June 8-29	Sa	9-9:40am	\$53
20263-03	July 11-Aug. 1	Th	9:15-9:55am	\$53
20263-04	July 13-Aug. 3	Sa	9-9:40am	\$53

### Kid Rock I

ID#	Date	Day	Time	Fee
20263-05	June 6-27	Th	10-10:40am	\$53
20263-06	June 8-29	Sa	9:45-10:25am	\$53
20263-07	July 11-Aug. 1	Th	10-10:40am	\$53
20263-08	July 13-Aug. 3	Sa	9:45-10:25am	\$53

### Kid Rock II

ID#	Date	Day	Time	Fee
20263-09	June 6-27	Th	10:45-11:25am	\$53
20263-10	June 8-29	Sa	10:30-11:10am	\$53
20263-11	July 11-Aug. 1	Th	10:45-11:25am	\$53
20263-12	July 13-Aug. 3	Sa	10:30-11:10am	\$53

**Registration:** Registration is processed as received. Resident Registration begins at 9am on April 15. Regular Registration begins at 10am on April 22. **Classes below their minimum 10 days prior to the class/program starting are in jeopardy of cancellation. Please register early to ensure your class/program runs.**

## Stage Stars

"All the world's a stage"- Shakespeare. Bring out your dramatic side with Showstoppers. Boost your confidence and overcome stage fright in a relaxed, fun environment while learning theatrical skills, improv basics and playing interactive drama games. This is an opportunity for students to have fun, express themselves, interact with others within the context of theatre arts. **(CB)**

**Grade:** K-6th **[4 Classes]** **Limit:** 8/16

**Location:** BCC Program Room 1

**Instructor:** After School Enrichment Solutions

ID#	Date	Day	Time	Fee
27004-01	June 18-July 9	Tu	5-6:30pm	\$140

## Broadway Brought to Bartlett Music Camp

Experience the excitement and sensation of Broadway without having to travel across the country to New York. Over the years, Chicago has become a sister city to NYC in that many shows come to town right before or after their debut on Broadway. Campers will learn about the process of putting together a Broadway musical. Participants will work together in small and large groups to prepare songs and dances to perform on an actual stage. They will work throughout the week to prepare a show for their families and friends on the final day of the camp. This camp promises to be a great experience for anyone who loves to sing, dance and act, even if the only stage they have experienced is their own living room. A camp T-Shirt is guaranteed if registered by July 5. **(CB)**

**Age:** 7-16 **[5 Classes]** **Limit:** 10/20

**Location:** BCC Oak Room

**Instructor:** Kevin Mikol

ID#	Date	Day	Time	Fee
28524-09	July 22-26	M-F	8:30am-12:30pm	\$158

630-289-4288 988 South Bartlett Road, Bartlett, IL 60103



**Bartlett Dental Office**  
Dentistry for the family

**Angela Bogacki Skidmore, DDS**

**Cheryl Nakfoor, DDS**

[WWW.BARTLETTDENTALOFFICE.COM](http://WWW.BARTLETTDENTALOFFICE.COM)

Located in the Orchard Professional Building  
(Just South of Stearns Rd. & South Bartlett Rd.)

**BEAUTIFUL SMILES FOR THE WHOLE FAMILY**

*A message from our advertiser*

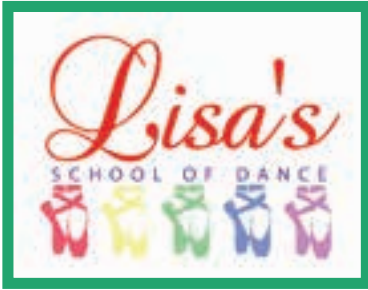

## Youth Dance

Our youth dance classes are taught by Lisa's School of Dance instructors. The program includes 6 classes with the session concluding with "Dance in the Park". Twinkle Star Dance is an age specific class containing ballet, tap and or jazz/creative movement. It is a well-rounded, effective program for teaching technique to young dancers in a fun, accessible way. **"Dance in the Park" is scheduled for August 1. No classes July 1-5. (CB)**

### Dress Code:

**For all Dance Classes:** Hair should be pulled away from the face in a ponytail or bun.

**For Ballet, Tap, or Jazz Class:** Leotard, tights, leggings and fitted t-shirt, and ballet shoes are recommended. If you do not have ballet/jazz shoes please wear socks. Tap shoes are recommended. No bare feet.

**Hip Hop or Hip Hop/Pom Class Attire:** Clean gym shoes, comfy clothes, leggings, booty shorts or fitted t-shirt. No jeans or outdoor shoes.

## Dance in the Park

**Dance in the Park:** Dance in the Park will be held on August 1 at Jim Jensen Pavilion (620 W. Stearns Rd.). This will be a fun opportunity to demonstrate what our students have learned and accomplished in the past 6 weeks. Please bring your own chair or blanket. Rain Location: Bartlett Community Center Oak Room.

### Twinkle Stars 1 & 2 Ballet/Tap

**Age:** 3-5 **[6 Classes & Dance in the Park]** **Limit:** 3/12  
**Location:** BCC Program Room 3 & 4  
**Instructor:** Lisa's School of Dance Staff

ID#	Date	Day	Time	Fee
20322-01	June 18-July 30	Tu	9:30-10:15am	\$99
20322-02	June 19-July 31	W	4:30-5:15pm	\$99

### Show Stars Hip Hop/Jazz

**Age:** 7-9 **[6 Classes & Dance in the Park]** **Limit:** 3/12  
**Location:** BCC Program Room 3 & 4  
**Instructor:** Lisa's School of Dance Staff

ID#	Date	Day	Time	Fee
20322-05	June 19-July 31	W	6:15-7pm	\$99

### Twinkle Stars 3 & 4 Ballet/Tap

**Age:** 5-7 **[6 Classes & Dance in the Park]** **Limit:** 3/12  
**Location:** BCC Program Room 3 & 4  
**Instructor:** Lisa's School of Dance Staff

ID#	Date	Day	Time	Fee
20322-03	June 18-July 30	Tu	10:15-11am	\$99
20322-04	June 19-July 31	W	5:30-6:15pm	\$99



### Bollywood Dance

Bollywood dance class participants will learn various dance styles used in Bollywood such as hip hop, Indian Folk, Semi-classical, Latin, and other combinations of dance styles. Our focus is to instill creativity, passion, diversity, and self-confidence. A full choreographed dance will be learned at the end of the session. **(CB)**

**Age:** 5 through adult **[6 Classes]** **Limit:** 4/12  
**Location:** BCC Dance Studio  
**Instructor:** BollySpin

ID#	Age	Date	Day	Time	Fee
20230-01	4-6	June 7-July 19*	F	6:30-7:15pm	\$132
20230-02	7-14	June 9-July 21*	Su	10-10:45am	\$132
20230-03	15+	June 9-July 21*	Su	9-9:45am	\$132

\*No class July 5 and 7



Bartlett  
Gymnastics

630-837-9699

Free Trial Class  
Monthly Tuition  
Register Anytime

www.bartlettgymnastics.com  
1675 S. Route 59 | Bartlett, IL 60103

- Baby Gym
- Parent & Tot
- Pre-School
- Kindergarten
- Competitive Teams
- Recreational
- Open Gyms
- Boys & Girls

A message from our advertiser

**Canvas Kids**

This class is designed to bring out the artist in everyone by balancing individual instruction with a personal expression so everyone will leave with their own unique, artistic masterpiece. All materials included; aprons, canvas, and instruction. A nut-free snack is also included. **(CB)**

**Age:** 6-14

**Limit:** 4/12

**Location:** \*BCC Arts & Crafts Room

\*\*BCC Program Room 1

**Instructor:** Chilled Palette Staff

ID#	Theme	Date	Day	Time	Fee
21515-01	Under the Sea*	June 8	Sa	11 am-12:30pm	\$29
21515-02	Stars like Raindrops**	June 21	F	11 am-12:30pm	\$29
21515-03	Sunset Sailing*	Aug. 3	Sa	11 am-12:30pm	\$26



**Paint with Me: Welcome**

Join us in this special session led by the Chilled Palette. Paint together to create the perfect canvas (16x20). Miriam will guide you with step-by-step instructions to create your own masterpiece. All painting supplies included. **(CB)**

**Age:** 4-10 w/adult

**Limit:** 8/20

**Location:** BCC Program Room 5

**Instructor:** Chilled Palette Staff

ID#	Theme	Date	Day	Time	Fee
21515-04	Welcome	July 20	Sa	11 am-12:30pm	\$36 per canvas

**Registration:** Registration is processed as received. Resident Registration begins at 9am on April 15. Regular Registration begins at 10am on April 22. *Classes below their minimum 10 days prior to the class/program starting are in jeopardy of cancellation. Please register early to ensure your class/program runs.*

**PARTY IN THE PARK**

**Wednesday, July 24th 6-8pm See page 2**

### Young Rembrandts Baby Animals Workshop

Embark on an enchanting 5-day journey through the diverse world of baby animals. Begin with the heartwarming realism of nature's young, from the gentle gaze of a fawn to playful otters. Transition into the whimsical Kawaii style, capturing those irresistibly cute, wide-eyed creatures. Add a twist as we imagine baby animals donning fashionable attire, blending humor with creativity. Dive into legends with mythical baby creatures, merging mystery with artistry. The week culminates in a grand composition, a testament to the skills and passion ignited throughout the workshop. Perfect for young artists eager to explore varied artistic styles while celebrating the charm of baby animals. Enroll today for a blend of creativity and cuteness.

**Age:** 6-12 **Limit:** 6/20  
**Location:** BCC Arts & Crafts Room  
**Instructor:** Young Rembrandts

ID#	Date	Day	Time	Fee
27501-01	June 10-14	M-F	9am-12noon	\$218

### Young Rembrandts Across the Continents

Journey around the world in just 5 days with the vibrant medium of chalk pastels. We invite young artists to explore global cultures through their rich artistic traditions. Dive into the intricate patterns of New Zealand's Māori art, capturing its essence and spirit. Channel the power and symbolism of African masks, each stroke telling a story. Revel in the majestic beauty of India's iconic peacock, its plume a riot of colors. And immerse in the vibrant layers and patterns of Latin America's Mola art. This workshop is more than just an art class; it's a passport to diverse cultures, celebrated through the soft glow and brilliance of pastels. Perfect for young explorers with a passion for art and discovery. Enroll now and let the global adventure begin.

**Age:** 6-12 **Limit:** 6/20  
**Location:** BCC Arts & Crafts Room  
**Instructor:** Young Rembrandts

ID#	Date	Day	Time	Fee
27501-02	June 17-21	M-F	9-11am	\$146

### Resident Financial Aid Program

The Bartlett Park District recognizes that families and individuals due to circumstances beyond their control can experience severe financial problems. For this reason the Resident Financial Aid Program was created enabling residents to participate in recreational programs at a reduced fee. The Resident Financial Aid Program is made available, in part, through a funding partnership with the Bartlett Parks Foundation.

To apply: Complete and submit a Financial Aid Application (available at the Registration Desk or on the Bartlett Park District web site - click on Registration - Financial Aid) and supply the required documentation requested on the application. For more information, contact Amy McKinley at (630) 540-4865.

### Young Rembrandts Underwater Explorers Cartooning Workshop

Underwater exploration comes to life in this 5-day cartoon workshop. Follow our four cartoon characters as they explore the deep blue sea. Students draw the cartoon characters in their underwater sea station, draw jokes about life on the job and illustrate other crazy encounters with Sketch and his animal friends. Cartooning techniques like expression, sequencing and scenic development are just a few of the hilarious lessons learned all workshop long. **(CB)**

**Age:** 6-12 **Limit:** 6/20  
**Location:** BCC Arts & Crafts Room  
**Instructor:** Young Rembrandts

ID#	Date	Day	Time	Fee
27501-03	July 8-12	M-F	9am-12noon	\$218

### Young Rembrandts Household Pets

Our students will be elated as we celebrate our cuddly friends in the new Household Pets workshop. We'll get our feet wet on the first day of class as we draw a stylized aquarium graphic. The second day of class will be a colorful one as we learn to draw a detailed birdcage. The following day, we will explore the playful side of our animal friends in amusing cartoon images. The fourth day of class will see more realistic renderings of various household pets. And on the last day of class, we will create a wonderful pet-inspired pastel illustration. **(CB)**

**Age:** 6-12 **Limit:** 6/20  
**Location:** BCC Arts & Crafts Room  
**Instructor:** Young Rembrandts

ID#	Date	Day	Time	Fee
27501-04	July 15-19	M-F	9am-12noon	\$218

### Young Rembrandts JR – Curious Chimps Get Creative

Preschool aged children will explore the world of H.A. and Margaret Rey in this five-day workshop full of art and books. Each day a different Curious George book will be read with the students. Afterwards, children will draw a Young Rembrandts lesson which incorporates one aspect of the book just read together. Children's creativity and imagination will play together as students bring their favorite books to life through their detailed drawings. **(CB)**

**Age:** 4-7 **Limit:** 6/12  
**Location:** BCC Arts & Crafts Room  
**Instructor:** Young Rembrandts

ID#	Date	Day	Time	Fee
27501-05	June 24-28	M-F	9-10:30am	\$110

**Meet Me at the Donut Bar – Kids Life Coaching Lab**

National Donut Day is coming this Friday, June 7th and we are celebrating early. Have you ever wondered where the idea for a donut originated? We will investigate the history of the donut while nibbling on an assortment of decadent donuts all while being social with new friends and playing donut themed games. We will also learn when we have a “hole” in our life how to strategically handle it whether it be sadness, stress, friendships, or other issue. We are calling on some of our favorite donut makers to provide gourmet donuts for this novel workshop. Kids love this light-hearted class and will leave with a few new ideas how to handle their current “holes” or future potholes they might stumble into. **This is a drop off class. (CB)**



**Age:** 5-13 **Limit:** 10/22  
**Location:** BCC Arts & Crafts Room  
**Instructor:** Lisa Lombardi Coaching Inc, www.lisalombardi.com

ID#	Date	Day	Time	Fee
20508-01	June 5	W	5:30-6:30pm	\$34

**S’ mores Summer Slime**

Summer is finally here. Gathering around the firepit is a seasonal favorite, but this time we are gathering around our bowls to HAVE THE SLIME OF OUR LIFE with s’ mores scented slime. Our slime will smell like melting marshmallows over a campfire and have the perfect ooey gooey stretch. All participants will leave with perfectly stretchy slime in a souvenir jar. But that’s not all. We will end class with a s’ mores themed taste-testing bar and a lesson in the POWER OF YET. Sometimes when working on goals, we just aren’t there yet, but with a growth mindset we will be. This will be a memorable sensory sensation kickoff to summer. **This is a drop off class. (CB)**



**Age:** 5-13 **Limit:** 10/22  
**Location:** BCC Arts & Crafts Room  
**Instructor:** Lisa Lombardi Coaching Inc, www.lisalombardi.com

ID#	Date	Day	Time	Fee
20508-02	June 5	W	6:30-7:30pm	\$34

**The Thrills and Chills of Ice Cream and Science and History – A Yummy Lab Experience**

Making and eating ice cream is a fun way to introduce early physics and chemistry teachings to children. Kids can become an expert on this beloved treat and billion-dollar business as we make a batch of homemade ice cream. Also, explore the science of the amusement park treat, Dippin’ Dots and the first novelty ice cream treat on a stick. Then sit down for the most outrageous ice cream eating contest in town. Did anyone say BRAIN FREEZE? Who will be crowned King or Queen? This is a child’s dream class and all about putting the fun back into learning and building self-esteem. This class explores both Chemical and Industrial Engineering concepts, along with how this treat evolved. Don’t wear your Sunday best to this event, we will get sticky. Lots of tastings, contests, and a themed souvenir included. **This is a drop off class. (CB)**



**Age:** 5-13 **Limit:** 10/22  
**Location:** BCC Arts & Crafts Room  
**Instructor:** Lisa Lombardi Coaching Inc, www.lisalombardi.com

ID#	Date	Day	Time	Fee
20508-03	July 23	Tu	6:30-7:30pm	\$35

**STEAM - The STEAM Zone**

This exciting program from Afterschool Enrichment Solutions brings together elements of science, art and math in a hands-on, action-packed environment. Students will conduct experiments, play educational games, and unlock their creativity through building challenges and projects. No experience necessary. **(CB)**

**Grade:** K-5th **[4 Classes]** **Limit:** 8/16  
**Location:** Schrade Gym Training Room  
**Instructor:** Afterschool Enrichment Solutions

ID#	Date	Day	Time	Fee
27004-02	June 22-July 13	Sa	6-7:30pm	\$144





## Youth Spanish Classes

**Zoom Live**

Join us right from your living room as we explore new cultures and learn the Spanish language via the interactive Zoom platform.

Younger children will learn conversational Spanish through fun and interactive activities and music while older children will also learn some Spanish phonetics to begin reading and writing in Spanish. Each session covers new material. Taught live by a Language in Action, Inc. instructor. Zoom login information will be emailed to participants before the first class. **(CB)**

**Age:** 3-11 **[4 Weeks]**

**Location:** Online - Zoom

**Instructor:** Language in Action, Inc.

ID#	Date	Day	Time	Fee
23500-01	June 17-July 8	M	5-5:45pm	\$76
23500-02	July 15-Aug. 5	M	5-5:45pm	\$76
23500-03	Aug. 12-Sept. 2	M	5-5:45pm	\$76
23500-04	June 17-July 8	M	6-6:45pm	\$76
23500-05	July 15-Aug. 5	M	6-6:45pm	\$76
23500-06	Aug. 12-Sept. 2	M	6-6:45pm	\$76

## Magician Training 101

Children are guaranteed to have a great time as they learn a collection of fascinating and mesmerizing tricks. Amaze family and friends with tricks that involve cards, ropes, coins, mind-reading, and more. While the tricks appear sophisticated, you will discover they are easy to learn and perform. All materials are provided, and each participant receives a magic kit to take home. New tricks are always on the agenda, so even if you have attended a magic class previously, you will learn new tricks each time. **(AW)**



**Age:** 5-12 **Limit:** 5/30

**Location:** BCC Program Room 1

**Instructor:** The Magic Team of Gary Kantor

ID#	Date	Day	Time	Fee Res/Reg
28535-01	June 24	M	6:45-7:40pm	\$22/\$29

**Registration:** Registration is processed as received. Resident Registration begins at 9am on April 15. Regular Registration begins at 10am on April 22. *Classes below their minimum 10 days prior to the class/program starting are in jeopardy of cancellation. Please register early to ensure your class/program runs.*



## ASL (American Sign Language) classes for all ages

**Zoom Live**

Interested in learning the basics of American Sign Language or communicating with your young child through signing? Join us from the comfort and convenience of your living room as you learn to sign in a fun, interactive and lively environment. Each session covers new material. Taught live on the Zoom platform by a Language in Action, Inc. instructor. Zoom login information will be emailed to participants before the first class. **(CB)**

**Age:** 9 months through adult **[4 Weeks]**

**Location:** Online - Zoom

**Instructor:** Language in Action, Inc.

### Mom/Dad and Me (age 9 months - 3 years with adult)

ID#	Date	Day	Time	Fee
23500-07	May 21-June 11	Tu	5-5:30pm	\$59
23500-08	June 18-July 9	Tu	5-5:30pm	\$59
23500-09	July 16-Aug. 6	Tu	5-5:30pm	\$59
23500-10	Aug. 13-Sept. 3	Tu	5-5:30pm	\$59

### Mom/Dad and Me (age 3 years - 6 years with adult)

ID#	Date	Day	Time	Fee
23500-11	May 21-June 11	Tu	5:45-6:25pm	\$76
23500-12	June 18-July 9	Tu	5:45-6:25pm	\$76
23500-13	July 16-Aug. 6	Tu	5:45-6:25pm	\$76
23500-14	Aug. 13-Sept. 3	Tu	5:45-6:25pm	\$76

### Learn to Sign – Kids (age 7-11)

ID#	Date	Day	Time	Fee
23500-15	May 22-June 12	W	5-5:45pm	\$76
23500-16	June 19-July 10	W	5-5:45pm	\$76
23500-17	July 17-Aug. 7	W	5-5:45pm	\$76
23500-18	Aug. 14-Sept. 4	W	5-5:45pm	\$76

### Learn to Sign – Adults (age 18 and over)

ID#	Date	Day	Time	Fee
23500-19	May 22-June 12	W	7-8pm	\$76
23500-20	June 19-July 10	W	7-8pm	\$76
23500-21	July 17-Aug. 7	W	7-8pm	\$76
23500-22	Aug. 14-Sept. 4	W	7-8pm	\$76

# SCAVENGER HUNT IN JUNE

Follow Bartlett Park District official Facebook page for details.





### People Training for Dogs

Does your dog take you for a walk? Runaway when you call him? Only the most effective, up-to-date methods are used for fast and reliable results. Understanding dog behaviors are just as important as the mechanics. This course is designed to educate the public about being responsible dog owners. They will be able to recognize and control problems before they become unmanageable. You will teach your dog to heel, sit, down, stay, place, come, and much more all-around distractions. You will see improvements immediately following the first session and, after that, in working with your dog for only 20 min per day. All dogs participating are required to be up to date on immunizations (rabies, parvo, and distemper), and a negative stool sample checked no more than two weeks before the first class. Dogs must be five months or older. Don't blame 'Em, simply train 'Em. For more info- Roc Solid Obedience [www.r-solid.com](http://www.r-solid.com). The first-class is mandatory and without your dog. **(AW)**

**Age:** 12 through adult (12-16-year-olds must have an adult present in class) **[6 Classes]** **Limit:** 5/10

**Location:** BCC Program Room 3 & 4

**Instructor:** Roc Solid Obedience

ID#	Date	Day	Time	Fee Res/Reg
20980-01	July 22-Aug. 26	M	6:30-8:30pm	\$155/\$170



### Horseback Riding Lessons

Join in the fun at Dunham Woods Farm with beginning riding lessons. Dunham Woods Farm is a superior equestrian facility dedicated to providing the best lessons and horse care instruction available for over 50 years. You'll learn all about the proper ways to groom, tack, and handle horses. In the saddle, you will learn the basics of riding at a walk and trot. Lessons will be held in our indoor arena during inclement weather. The first day of class is orientation and groundwork. Visit [www.DunhamWoodsFarm.com](http://www.DunhamWoodsFarm.com) for more information. **(AW)**

**Required equipment:** Jeans or Jodhpur pants, hard-soled riding or hiking boots with a small low heel, and a bicycle/riding helmet.

**Age:** 10 through adult **[6 Classes]** **Limit:** 1/3

**Location:** Dunham Woods Farms, Inc. 9N755 Nesler Road, Elgin, IL 60124

**Instructor:** Dunham Woods Farm, Inc.

ID#	Age	Date	Day	Time	Fee Res/Reg
20938-01	9-17	June 8-July 13	Sa	1:30-2:30pm	\$192/\$212
20938-02	18+	June 5-July 10	W	7-8pm	\$192/\$212

### Horseback Riding Camps

Join in the fun at Dunham Woods Farm with our Summer Horse Camp. Campers will learn the proper ways to groom, tack, handle horses, and learn the basics of riding at a walk and trot. Campers will discover tons of great information about breeds, colors, markings of horses, and more. We will also have fun with games and other activities. Come and meet some new friends while getting to hang out with horses. Campers are asked to bring a sack lunch. Juice boxes and bottled water will be provided. Visit the website for more information - [www.DunhamWoodsFarm.com](http://www.DunhamWoodsFarm.com). **(AW)**

**Required equipment:** Jeans or Jodhpur pants, hard-soled riding or hiking boots with a small low heel, and a bicycle/riding helmet.

**Age:** 9-13 **[2 or 4\* Classes]** **Limit:** 1/2

**Location:** Dunham Woods Farms, Inc. 9N755 Nesler Road, Elgin, IL 60124

**Instructor:** Dunham Woods Farm, Inc.

ID#	Date	Day	Time	Fee Res/Reg
20938-03	June 4-5	Tu & W	11:20am-2pm	\$200/\$215
20938-04	June 11-12	Tu & W	11:20am-2pm	\$200/\$215
20938-05	June 4-12*	Tu & W	11:20am-2pm	\$347/\$362
20938-06	July 9-10	Tu & W	11:20am-2pm	\$200/\$215
20938-07	July 16-17	Tu & W	11:20am-2pm	\$200/\$215
20938-08	July 9-17*	Tu & W	11:20am-2pm	\$347/\$362
20938-09	July 30-31	Tu & W	11:20am-2pm	\$200/\$215
20938-10	Aug. 6-7	Tu & W	11:20am-2pm	\$200/\$215
20938-11	July 30-Aug. 7*	Tu & W	11:20am-2pm	\$347/\$362

**Registration:** Registration is processed as received. Resident Registration begins at 9am on April 15. Regular Registration begins at 10am on April 22. **Classes below their minimum 10 days prior to the class/program starting are in jeopardy of cancellation. Please register early to ensure your class/program runs.**



**NEW! Family Fun DIY: Creating Vibrant Hummingbird Feeders**

Unleash your family's artistic flair as you take on a journey towards nature appreciation and creativity with our Family Fun DIY: Creating Vibrant Hummingbird Feeders program. This hands-on activity is designed to bring families together as they craft colorful and functional hummingbird feeders, providing a delightful opportunity to observe these enchanting creatures up close. Learn about the nectar these little birds require, where to place your feeder and so much more to be successful with your new feeder in your own backyard. \*Cost is per feeder, please register accordingly. **(DG)**

**Age:** 7 and over w/adult **Limit:** 10/20  
**Location:** Bartlett Nature Center, 2054 W. Stearns Road, James "Pate" Philip State Park

ID#	Date	Day	Time	Fee
20339-01	June 8	Sa	10-11am	\$25



**NEW! Family Fun DIY: Harmonious Homes Bird Houses**

Immerse your whole family in the world of songbirds with our Harmonious Homes: DIY Bird Houses program. This interactive and educational activity is designed to bring generations together as you work collaboratively to create cozy abodes for our feathered friends. Join us for a day of building, learning, and celebrating the beauty of nature. \*Cost is per feeder, please register accordingly. **(DG)**

**Age:** 7 and over w/adult **Limit:** 10/20  
**Location:** Bartlett Nature Center, 2054 W. Stearns Road, James "Pate" Philip State Park

ID#	Date	Day	Time	Fee
20339-02	July 13	Sa	10-11am	\$25



**NEW! Nature Discovery Nights – Family Edition**

Engage in the wonders of the natural world with our Nature Discovery Nights - Family Edition. Connect with us for a program that combines fun, interactive activities with themed discussions on various aspects of nature. Designed for families with diverse age groups, these sessions aim to foster a love for the environment, encourage curiosity, and provide a unique bonding experience under the stars. Each Nature Discovery Night will feature a different theme, ensuring a variety of experiences for families. Themes may include nocturnal wildlife, stargazing, plant identification, outdoor safety, and more. Check our schedule closer to summer for upcoming themes. Pose your burning nature-related questions to our experts during the interactive Q&A session. Whether it's about local flora and fauna, outdoor activities, or general nature inquiries, our experts are here to provide answers and share their expertise. Wrap up the evening with a roasted marshmallow and campfire time. **(DG)**

**Age:** All ages, under 18 w/adult **Limit:** 15/40  
**Location:** Bartlett Nature Center, 2054 W. Stearns Road, James "Pate" Philip State Park

**Instructor:** Nature Center Staff

ID#	Date	Day	Time	Fee
20339-04	June 12	W	7-9pm	\$7*
20339-05	June 26	W	7-9pm	\$7*
20339-06	July 10	W	7-9pm	\$7*
20339-07	Aug. 7	W	7-9pm	\$7*

\*Price is per person

**NEW! Family Fun DIY: Crafting DIY Songbird Feeders**

Melodious Munchies will occur daily after you dive into the enchanting world of songbirds and creating a habitat for feeding they will love. This engaging and family-friendly activity invites you to create customized bird feeders that will not only fill your backyard with cheerful melodies but also provide essential nourishment for our feathered friends. Join us for a day of crafting, learning, and connecting with nature. \*Cost is per feeder, please register accordingly. **(DG)**

**Age:** 7 and over w/adult **Limit:** 10/20  
**Location:** Bartlett Nature Center, 2054 W. Stearns Road, James "Pate" Philip State Park

ID#	Date	Day	Time	Fee
20339-03	Aug. 10	Sa	10-11am	\$25





### Introduction to Archery

Try a new sport this year or freshen up your skills with our certified archery instructors. Through very detailed and personal instruction by our certified experts, learn safety tips, shooting techniques and basic skills. Equipment provided. Class focuses on the use of a recurve bow and unique opportunities to learn. Closed toe shoes required for archery classes. **All archery equipment is provided but recurve bows are accepted under 40 pounds; no compound bows or hunting arrows allowed. (DG)**

**Required materials:** Closed toe shoes

**Age:** 8 and over

**Limit:** 6/12

**Location:** Bartlett Nature Center, 2054 W. Stearns Road, James "Pate" Philip State Park

**Instructor:** Nature Center Staff

ID#	Date	Day	Time	Fee
29696-01	June 15	Sa	10:30-11:30am	\$20
29696-02	July 20	Sa	10:30-11:30am	\$20
29696-03	Aug. 17	Sa	10:30-11:30am	\$20

### Archery for Active Adults

Try a new sport this year or freshen up your skills with our certified archery instructors. Learn safety tips, shooting techniques and basic skills. Equipment provided. **(DG)**

**Required materials:** Closed toe shoes

**Age:** 50 and over

**Limit:** 6/12

**Location:** Bartlett Nature Center, 2054 W. Stearns Road, James "Pate" Philip State Park

**Instructor:** Nature Center Staff

ID#	Date	Day	Time	Fee
29696-04	June 7	F	10-11am	\$20
29696-05	July 12	F	10-11am	\$20
29696-06	Aug. 9	F	10-11am	\$20

### Precision Archery Lessons - Private Sessions

Step into the world of private lesson archery with our Precision Archery Lessons, tailored for individuals seeking personalized instruction and skill development. Our private sessions are designed for all skill levels, from beginners looking to learn the fundamentals to experienced archers aiming to refine their technique. You will receive the instructor's full attention for 4 sessions of 60 minutes each led by certified archery instructors. These one-on-one lessons provide a focused and supportive environment to enhance your archery prowess. Equipment provided. Call the Nature Center for availability. **Students may bring their recurve bow or equipment can be provided; no compound bows allowed. (DG)**

**Required materials:** Closed toe shoes

**Age:** 12 through adult (under 18 w/adult) **[4 Lessons]** **Limit:** 1/3

**Location:** Bartlett Nature Center, 2054 W. Stearns Road, James "Pate" Philip State Park Shelter weather permitting, otherwise held inside the Bartlett Nature Center

**Instructor:** Nature Center Staff

**Fee:** \$180 per person

**\*If you would like to have a combined lesson, please inquire within.**



**Registration:** Registration is processed as received. Resident Registration begins at 9am on April 15. Regular Registration begins at 10am on April 22. **Classes below their minimum 10 days prior to the class/program starting are in jeopardy of cancellation. Please register early to ensure your class/program runs.**



## Fall Soccer League

Our soccer league has approximately 400-500 participants and provides an excellent opportunity for children of all ages and abilities (no experience necessary.) to stay fit, improve their motor skills, learn teamwork and have a great time. Grade-based teams ensure that players make new friends and play with their peers at all skill levels. The league is structured to limit roster size, which maximizes playing time on the field, and increases player development. Bartlett Park District is focused on keeping up to date with changing state and national soccer standards to ensure we provide the best soccer experience possible for your child. **(AW)**

**Website:** Please visit [www.teamsideline.com/bartlettparkdistrict](http://www.teamsideline.com/bartlettparkdistrict) for all-season specific documents, game rules, schedules, important dates, etc.

**Required equipment:** Shin guards, water bottle, soccer cleats (not required for Kindy)

**Uniforms:** Fee includes a uniform (jersey, shorts, and socks)

**Soccer Ball:** K, 1st & 2nd Grade – Size 3 3rd-6th – Size 4 7th-8th – Size 5

**Grade:** Entering K-8 **Season:** August – October

**Location:** Bartlett Park District Parks and Soccer Fields

ID#	Grade	Gender	Fee Res/Reg	Waitlist Fee Res/Reg
50000-01	K	Co-Ed	\$100/\$110	\$110/\$120
50001-01	1st	Co-Ed	\$120/\$130	\$130/\$140
50002-01	2nd	Co-Ed	\$120/\$130	\$130/\$140
50003-01	3rd/4th	Boys	\$120/\$130	\$130/\$140
50004-01	5th/6th	Boys	\$120/\$130	\$130/\$140
50005-01	7th/8th	Boys	\$120/\$130	\$130/\$140
50006-01	3rd/4th	Girls	\$120/\$130	\$130/\$140
50007-01	5th/6th	Girls	\$120/\$130	\$130/\$140
50008-01	7th/8th	Girls	\$120/\$130	\$130/\$140

Division	# of Players	League
Kindergarten	4v4	In-House
1st & 2nd Grade	5v5	In-House
3rd/4th Grade	7v7	In-House or Inter-Village
5th/6th Grade	9v9	Inter-Village
7th/8th Grade	11v11	Inter-Village

## Fall Soccer Registration

**Fall Soccer Registration Deadline for all: Friday, June 7 at 6pm**

### Guidelines and Important Information

Those registered by the deadline are guaranteed to play. Due to the size and nature of the program, we cannot accept coach, player, friendship, or carpool requests. Please do not list these on the Youth Sport registration form. This form is at the Registration Desk as well as on our website under the Registration Menu.

- 1. Player Registration:** To participate, complete, and submit the Sports Registration Form by Friday, June 7, at 6pm. All registrations received by the deadline are guaranteed to play. Registrations received after the registration deadline will be placed on a waitlist and subject to the waitlist fee. Placement will only be done when an opening occurs. Only a parent or legal guardian may register a child and sign the waiver. Registration is by grade level. Register for the grade the player will be in that season. "Playing up" is not encouraged, but those requesting to do so must receive the approval of the Recreation Manager. Submit your registration form and payment with your request to "play up," and you will be contacted at a later date with a determination.
- 2. Volunteer Coaches:** Please consider volunteering as a coach. Many coaches are needed to make this a great program. We provide equipment, training, and resources. Complete the bold section on the registration form, and be sure to provide an e-mail address. Unfortunately, if not enough coach volunteers, the program is forced to have large teams, reducing playing time or limiting the number of teams within the leagues.
- 3. Team Sports Refund Policy:** Refunds requested after the registration deadline will be issued only if a replacement player is registered. A \$5 administrative fee is charged per person. Depending on the time of the refund request, we cannot guarantee a refund of the uniform portion of the fee.
- 4. Games:** Games are typically played on Saturdays, but occasional weeknight games may be scheduled. Games canceled due to inclement weather are not guaranteed to be made up. Those enrolled in 3rd/4th grade, 5th/6th grade, and 7th/8th grade play in an intervillage league with surrounding communities up to 20 minutes away.
- 5. Practices:** Practice fields are set to open on August 5 (weather pending). Practice times and locations are determined by coaches and are typically 1-1.5 hours, one or two nights a week.
- 6. Uniforms:** Uniforms **are not** explicitly ordered by size request in the fall. Uniforms will be distributed by the team coach at the first practice.
- 7. Jewelry:** No jewelry can be worn at any time (games or practices).
- 8. Sportsmanship/Playing Time:** Good sportsmanship is promoted in this recreational program. All players will receive equal training and game time, whether they are beginners or seasoned players.
- 9. Questions:** For additional information, please reach out to Andrew at: [Awenz@bartlettparks.org](mailto:Awenz@bartlettparks.org)

### Adult-Tot Soccer

Young children develop motor skills while having fun running and kicking. Parents and tots work together in this class, learning the basics of soccer. Dribbling, passing, shooting, and kicking will all be emphasized. A variety of activities will be played each week. **(AW)**



**Age:** 2-3 w/adult      **[6 Classes]**      **Limit:** 5/15  
**Location:** Apple Orchard Field 9  
**Instructor:** Hot Shots Sports

ID#	Date	Day	Time	Fee Res/Reg
20512-07	June 5-July 17*	W	4:30-5pm	\$70/\$80
20512-08	July 24-Aug. 28	W	4:30-5pm	\$70/\$80

**\*No class July 3**

### Kiddie Kickers

Kiddie Kickers bridges the gap between class and league play. This instructional league is designed for children to learn the fundamentals of the game. Players will be divided into teams of no more than 12 players and meet for one hour once a week on Friday evenings. The first 2 nights will focus entirely on introducing the basic skills and rules of the game. The remaining sessions consist of 20 minutes of continued skill development and 30 minutes of a controlled game. Games are played 4v4 with no goalies. The fee includes a team shirt. **Volunteer Coaches are needed. (AW)**

**Required Equipment:** Size 3 soccer ball and shin guards

**Registration Deadline:** Friday, Aug. 2

**Age:** 3-4      **[8 Classes]**      **Limit:** 20/60  
**Location:** Nature Ridge Park, 1905 Westridge Blvd.

ID#	Date	Day	Time	Fee Res/Reg
20520-01	Aug. 16-Oct. 11*	F	5:30-6:20pm	\$80/\$90

**\*No class Aug. 30**

### Soccer

The class will cover simple foot skills, dribbling, passing, shooting, basic rules, and spreading the field. This class will keep the players active and be a great base to prepare them for the next level of play. **(AW)**

**Age:** 3-8      **[7 Classes]**      **Limit:** 6/15  
**Location:** Apple Orchard Field 8  
**Instructor:** All Star Sports

ID#	Age	Date	Day	Time	Fee Res/Reg
20475-01	3-4	June 12-July 24	W	3:15-4pm	\$89/\$99
20475-02	4-6	June 12-July 24	W	4-5pm	\$89/\$99
20475-03	6-8	June 12-July 24	W	5-6pm	\$89/\$99
20475-04	3-4	June 7-July 26*	F	9-9:45am	\$89/\$99
20475-05	4-6	June 7-July 26*	F	9:45-10:45am	\$89/\$99
20475-06	4-6	June 8-July 27**	Sa	11:30am-12:30pm	\$89/\$99

**\*No Class July 5      \*\*No Class July 6**

### Pee Wee Soccer

The program uses age-appropriate drills and exercises to teach players kicking, ball control, dribbling, shooting, and more. The younger player develops their soccer skills and gain confidence, coordination, motor skills, and communication. **(AW)**

**Age:** 4-6      **[6 Classes]**      **Limit:** 5/15  
**Location:** Apple Orchard Field 9  
**Instructor:** Hot Shots Sports

ID#	Date	Day	Time	Fee Res/Reg
20512-09	June 5-July 17*	W	5-5:45pm	\$75/\$85
20512-10	July 24-Aug. 28	W	5-5:45pm	\$75/\$85

**\*No class July 3**



### Soccer Super Stars

The class curriculum focuses on helping our future stars learn how to dribble, pass, score, and develop correct soccer techniques while having fun. **(AW)**

**New Participant\*\*:** Size 3 soccer ball and shin guards. Be sure to order the correct size shin guards when registering. Size samples are available at the front desk.

**Returning Participant:** Size 3 soccer ball and shin guards from a previous session.

**Age:** 3-6      **[4 Classes]**      **Limit:** 6/15  
**Location:** Apple Orchard Field 9  
**Instructor:** BPD Staff

ID#	Age	Date	Day	Time	Status	Fee Res/Reg
20243-01	3-4	June 8-29	Sa	9-9:45am	New	\$82/\$97
20243-02	5-6	June 8-29	Sa	10-10:45am	New	\$82/\$97
20243-03	3-4	July 13-Aug. 3	Sa	9-9:45am	New	\$82/\$97
20243-04	3-4	July 13-Aug. 3	Sa	9-9:45am	Returning	\$50/\$65
20243-05	5-6	July 13-Aug. 3	Sa	10-10:45am	New	\$82/\$97
20243-06	5-6	July 13-Aug. 3	Sa	10-10:45am	Returning	\$50/\$65

### Soccer Shots

Soccer Shots focuses on skill building and character development. Our caring team positively impacts lives on and off the field through best-in class coaching curriculum and communication. **(AW)**



**Age:** 2-8 **[8 Classes]**

**Location:** Apple Orchard Field 8

ID#	Age	Date	Day	Time	Fee Res/Reg	Limit
22100-01	2	June 21-Aug. 9*	F	4:30-5pm	\$125/\$135	4/16
22100-02	3-5	June 21-Aug. 9*	F	5:10-5:45pm	\$125/\$135	6/24
22100-03	5-8	June 21-Aug. 9*	F	5:55-6:40pm	\$160/\$175	6/24

\*July 5 class indoors at BCC Gymnasium Court 2

### Soccer Skills Clinic 101

Players are introduced to the fundamentals of soccer tactics such as passing the ball, offensive moves, defensive moves, keeping/controlling the ball, and taking the ball away from the opposing team. Players learn to score and prevent goals. Physical endurance and fitness are emphasized while touching the ball. At this age, the focus starts to change from simple games to organized, tactical, competitive games. **(AW)**

**Age:** 7-9

**[6 Classes]**

**Limit:** 5/15

**Location:** Apple Orchard Field 9

**Instructor:** Hot Shots Sports

ID#	Date	Day	Time	Fee Res/Reg
20512-11	June 5-July 17*	W	5:45-6:45pm	\$77/\$87
20512-12	July 24-Aug. 28	W	5:45-6:45pm	\$77/\$87

\*No class July 3

### Chicago Rush West Summer Goalkeeper Camp

Improve your goalkeeping skills at this camp focusing on ball handling, shot stopping, diving and much more. **(AW)**

**Age:** 8-18 **[5 Classes]** **Limit:** 8/12

**Location:** Schick Park, 400 Mayflower Ln.

ID#	Age	Date	Day	Time	Fee Res/Reg
22101-01	8-11	July 22-26	M-F	4:30-6pm	\$139/\$149
22101-02	12-18	July 22-26	M-F	6-7:30pm	\$139/\$149

### 5 Star Soccer Camp

Curriculum presents the most current and advanced information on the development of the youth soccer player. Staff works hard to build on fundamental technique, while creating an atmosphere that unlocks the game within each child. We believe in our program, designed for success, that presents a positive, enjoyable environment for learning from energetic coaches in youth soccer. Program of instruction designed by Michael Wiggins, 2-time Illinois High School Soccer Coach of the Year and Head Coach of the 2014 Illinois HS State Champions. **Registration deadline Monday, July 15 at 6pm. (AW)**

**Required equipment:** Large water bottle, sunscreen, soccer ball, shin guards, tennis shoes, or soccer cleats.

**Age:** 5-13

**[5 Classes]**

**Limit:** 24/100

**Location:** Apple Orchard Field 3

**Instructor:** 5 Star Soccer Camps Staff

ID#	Date	Day	Time	Fee Res/Reg
25537-01	July 22-26	M-F	9am-12noon	\$135/\$145

### Chicago Rush West Summer Training Program

Maximize your touches on the ball and continue your development this summer at our Training Program. Players will focus on passing, receiving, dribbling, 1v1's and more. **(AW)**

**Age:** 7-18 **[12 Classes]** **Limit:** 8/12

**Location:** Schick Park, 400 Mayflower Ln.

ID#	Date	Day	Time	Fee Res/Reg
22101-03	June 11-July 25*	Tu/Th	6-7:30pm	\$299/\$315

\*No class on July 2 or 4

### BARTLETT - HANOVER PARK LITTLE LEAGUE



#### BARTLETT HANOVER PARK SPORTS ASSOCIATION

The BHPSA has provided Little League Baseball to Bartlett and Hanover Park since 1958. Our mission- to provide the children of our community the training, coaching, and opportunities to develop into the best players they want to be.

**INCLUDES** Little League Baseball for boys & girls ages 4-16  
Challengers Baseball for special needs boys & girls ages 4 and up  
Bartlett Rebels for travel baseball

**TO REGISTER** Please visit [www.bhpsa.org](http://www.bhpsa.org)

[www.bhpsa.org](http://www.bhpsa.org) [publicrelations@bartlettbsa.com](mailto:publicrelations@bartlettbsa.com)

A message from our advertiser

### Chicago Fire Soccer Camp

All camps are led by professional, certified youth coaches. Players will interact with their coach through a small group structure each day as they guide each participant through soccer skills and challenges. Sessions are structured around daily themes that take a closer look at technical soccer skills and holistic soccer concepts. As part of our camp experience, each participant will get a ticket to a Chicago Fire game. **(AW)**

**Required equipment:** Large water bottle, sunscreen, shin guards, and tennis shoes or soccer cleats.

**Age:** 6-12                      **[5 Classes]**                      **Limit:** 8/50  
**Location:** Apple Orchard Field 3

ID#	Date	Day	Time	Fee Res/Reg
25536-01	June 17-21	M-F	9am-12noon	\$188/\$203

### Skyhawks Soccer Camp

Your young athlete will gain the technical skills and sport knowledge required for their next step into soccer. Areas of focus are dribbling, passing, shooting and ball control. By the end of the program, your child will have learned new life skills such as teamwork and sportsmanship, made new friends and improved their soccer skills. **(AW)**

**Age:** 7-12                      **[5 Classes]**                      **Limit:** 8/20  
**Location:** Apple Orchard Field 9  
**Instructor:** Skyhawks Sports Academy

ID#	Date	Day	Time	Fee Res/Reg
20515-04	June 10-14	M-F	9am-12noon	\$175/\$190



### EVP® Volleyball Outdoor Camp

Camp features all the latest drills and training techniques that build your skills for the next level. Lots of contests and games too, with fun and active instructors. The camp will concentrate on the fundamentals of passing, setting, serving and spiking. You will learn to overhand serve and play organized games. The lesson plan directs individual training that helps each student reach a new level. Canceled classes are made up on Friday. **(AW)**

**Age:** 8-14                      **[4 Classes]**                      **Limit:** 8/24  
**Location:** Marianne Cordell Park  
**Instructor:** EVP Academy Certified Coaches

ID#	Age	Date	Day	Time	Fee Res/Reg
29466-01	8-10	June 10-13	M-Th	8:30-10:30am	\$100/\$110
29466-02	11-14	June 10-13	M-Th	10:30am-12:30pm	\$100/\$110
29466-03	8-10	June 24-27	M-Th	8:30-10:30am	\$100/\$110
29466-04	11-14	June 24-27	M-Th	10:30am-12:30pm	\$100/\$110
29466-05	8-10	July 22-25	M-Th	8:30-10:30am	\$100/\$110
29466-06	11-14	July 22-25	M-Th	10:30am-12:30pm	\$100/\$110
29466-07	8-10	Aug. 5-8	M-Th	8:30-10:30am	\$100/\$110
29466-08	11-14	Aug. 5-8	M-Th	10:30am-12:30pm	\$100/\$110



### EVP® Indoor Volleyball Skills and Drills

Class features all the latest drills and training techniques that build your skills for the next level. Lots of contests and games too, with fun and active instructors. Camp concentrates on the fundamentals of passing, setting, over-hand serving and spiking. You will learn to over-hand serve and play organized games. The lesson plan directs individual training that helps each student reach a new level. **(AW)**

**Age:** 8-13                      **[4 Classes]**                      **Limit:** 8/24  
**Location:** BCC Court 2  
**Instructor:** EVP Academy Certified Coaches

ID#	Age	Date	Day	Time	Fee Res/Reg
29466-09	8-10	June 4-25	Tu	4-5:30pm	\$100/\$110
29466-10	11-14	June 4-25	Tu	5:30-7pm	\$100/\$110
29466-11	8-10	July 9-30	Tu	4-5:30pm	\$100/\$110
29466-12	11-14	July 9-30	Tu	5:30-7pm	\$100/\$110
29466-13	8-10	Aug. 6-27	Tu	4-5:30pm	\$100/\$110
29466-14	11-14	Aug. 6-27	Tu	5:30-7pm	\$100/\$110

### Track & Field Camp

The fundamentals of body positioning, stride, proper stretching and cool-down techniques are taught. Track and field events include javelin, discus, shot put, hurdles, long jump, triple jump and various running and relay events (activities may vary by area). Participants should bring a water bottle, two snacks, sunscreen (outdoor camps) and wear appropriate athletic attire. Every child receives an award certificate and Skyhawks t-shirt. **(AW)**

**Age:** 7-12                      **[4 Classes]**                      **Limit:** 8/20  
**Location:** Humbracht Park, 1301 E. Struckman Blvd  
**Instructor:** Skyhawks Sports Academy

ID#	Date	Day	Time	Fee Res/Reg
20515-07	June 17-21	M, Tu, Th, F	9am-12noon	\$150/\$165

### NEW! Total Sports Camp

This camp focuses on a variety of sports including flag football, basketball, baseball, kickball, soccer, capture the flag, and other group games. Each day camper's focus on skill development and fundamentals for each respective sport, followed by game play. Coaches ensure a fun and energetic atmosphere while promoting teamwork and good sportsmanship. Campers should bring a snack and water bottle each day. Every camper will receive a t-shirt. **(AW)**

**Age:** 5-12                      **[5 Classes]**                      **Limit:** 5/15  
**Location:** Apple Orchard West Field  
**Instructor:** Hot Shots Sports

ID#	Age	Date	Day	Time	Fee Res/Reg
20512-15	5-8	June 10-14	M-F	9am-12noon	\$140/\$150
20512-16	9-12	June 10-14	M-F	9am-12noon	\$140/\$150

### All Sorts of Sports

Children have the opportunity to try a variety of sports such as basketball, hockey, soccer, baseball, and football while learning the importance of sportsmanship and teamwork. Equipment needed for class will be covered during the first week. **(AW)**



**Age:** 2-4                      **[7 Classes]**                      **Limit:** 6/15  
**Location:** Apple Orchard Field 8  
**Instructor:** All Star Sports

ID#	Age	Date	Day	Time	Fee Res/Reg
20475-10	2-3 w/adult	June 8-July 27*	Sa	9-9:45am	\$89/\$99
20475-11	3-4	June 8-July 27*	Sa	9:45-10:30am	\$89/\$99

\*No Class July 6

### Multi-Sport Camp

Multi-Sport programs are designed to introduce young athletes to a variety of different sports in one setting. Athletes will learn the rules and essential skills of each sport, along with vital life lessons such as sportsmanship and teamwork. Participants should bring a water bottle, two snacks, lunch, sunscreen (outdoor camps) and wear appropriate athletic attire. Every child receives an award certificate and Skyhawks t-shirt. **(AW)**

**Age:** 7-12                      **[3 Classes]**                      **Limit:** 8/16  
**Location:** Humbracht Park, 1301 E. Struckman Blvd.  
**Instructor:** Skyhawks Sports Academy

ID#	Date	Day	Time	Fee Res/Reg
20515-09	July 8-12	M-F	9am-12noon	\$175/\$190

### Mini-Hawk Camp

This multi-sport program was developed to give children a positive first step into athletics. Sports are taught in a safe, structured environment filled with encouragement and fun. Through exciting games and activities, campers explore balance, hand/eye coordination and skill development at their own pace. Participants should bring a water bottle, two snacks, sunscreen (outdoor camps) and wear appropriate athletic attire. Every child receives an award certificate and Skyhawks t-shirt. **(AW)**

**Age:** 4-7                      **[3 Classes]**                      **Limit:** 8/16  
**Location:** Humbracht Park, 1301 E. Struckman Blvd.  
**Instructor:** Skyhawks Sports Academy

ID#	Date	Day	Time	Fee Res/Reg
20515-08	July 8-12	M-F	9am-12noon	\$175/\$190

## JOIN THE RAIDER NATION!

As the oldest franchise in the Bill George Youth Football League, the Raiders provide the right environment to prepare our kids for high school football or for the rigors of HS cheerleading. The Raiders play and compete against local communities such as Lombard, Arlington Heights, Bloomingdale, Carol Stream, Elmhurst, West Chicago, Hanover Park, Palatine, Glen Ellyn and Glendale Heights to name a few.

Certified trainers are at every home game. All cheer coaches are NYSCA Certified and all football coaches are USA Football Heads Up certified.

Please visit [bartletteraiders.org](http://bartletteraiders.org) for more information about our prestigious program!

A message from our advertiser

### Pee Wee Flag Football

Come join in on the fun and start playing the nation's most loved game. Players are introduced to stance, receiving, rushing, blocking, and defense. Each week ends with a scrimmage encouraging teamwork and sportsmanship. Players always get to play either receiver or running back each week. Games focus on fundamentals and field concepts, as well as positions and mechanics. No equipment is necessary. **(AW)**

**Age:** 5-7 **[6 Classes]** **Limit:** 5/15

**Location:** Apple Orchard Field 9

**Instructor:** Hot Shots Sports

ID#	Date	Day	Time	Fee Res/Reg
20512-17	June 6-July 18*	Th	4-4:45pm	\$75/\$85
20512-18	July 25-Aug. 29	Th	4-4:45pm	\$75/\$85

\*No class July 4

### Game Time Flag Football

Players experience daily scrimmages with active instruction and tips from the coaching staff. Players are encouraged to employ skills used in football, such as running pass routes, play calling, defensive positioning, and the fundamentals of blocking and pass coverage. These skills and others will be used in a "game time" environment while the players scrimmage each week. **(AW)**

**Age:** 8-12 **[6 Classes]** **Limit:** 5/15

**Location:** Apple Orchard Field 9

**Instructor:** Hot Shots Sports

ID#	Date	Day	Time	Fee Res/Reg
20512-19	June 6-July 18*	Th	4:45-5:45pm	\$77/\$87
20512-20	July 25-Aug. 29	Th	4:45-5:45pm	\$77/\$87

\*No class July 4

### NEW! Flag Football Camp

Come join in on the fun and start playing the nation's most loved game. Players are introduced to stance, receiving, rushing, blocking and defense. Each day ends with a scrimmage encouraging teamwork and sportsmanship. Players always get to play either receiver or running back every day.

Games focus on fundamentals and field concepts, as well as positions and mechanics. No equipment necessary. (Cleats are recommended) Campers are divided into groups based on age, size and ability. Campers should bring a snack and water bottle each day. Every camper will receive a t-shirt. **(AW)**



**Age:** 5-12 **[5 Classes]** **Limit:** 5/15

**Location:** Apple Orchard Field 9

**Instructor:** Hot Shots Sports

ID#	Age	Date	Day	Time	Fee Res/Reg
20512-23	5-8	June 24-28	M-F	9am-12noon	\$140/\$150
20512-24	9-12	June 24-28	M-F	9am-12noon	\$140/\$150

### Flag Football Camp

Experience the excitement of football with Skyhawks Flag Football Fueled by USA Football. Using a curriculum developed by the experts from USA Football, coaches will teach skills like passing, receiving, kicking and flag pulling. Participants will gain confidence and learn important life lessons in a fun, positive environment. Participants should bring a water bottle, two snacks, sunscreen (outdoor camps) and wear appropriate athletic attire. Every child receives an award certificate and Skyhawks t-shirt. **(AW)**

**Age:** 7-12 **[5 Classes]** **Limit:** 8/20

**Location:** Apple Orchard Field 9

**Instructor:** Skyhawks Sports Academy

ID#	Date	Day	Time	Fee Res/Reg
20515-10	June 3-7	M-F	9am-12noon	\$175/\$190

### NEW! Dodgeball/Capture the Flag Camp

The youth dodgeball and capture the flag camp gives participants an opportunity to play these popular games in a safe and supervised environment. The program uses super soft balls with the safety of game play being an important factor. Each day, different teams are formed and a different style of dodgeball and capture the flag are played. **(AW)**

**Age:** 5-12 **[5 Classes]** **Limit:** 5/15

**Location:** Apple Orchard Field 3

**Instructor:** Hot Shots Sports

ID#	Age	Date	Day	Time	Fee Res/Reg
20512-21	5-8	Aug. 5-9	M-F	9am-12noon	\$140/\$150
20512-22	9-12	Aug. 5-9	M-F	9am-12noon	\$140/\$150

### Youth Flag Football League

Players will learn the basics of the game of football in this 6v6 league. Players learn the fundamentals of flag football through practices and games with an emphasis on proper techniques, knowledge of the rules, team strategy, participation and fun. Each player is provided a game T-shirt/Jersey. **Volunteer Coaches are needed. Registration deadline is Sunday, July 14th (AD)**

**Grade:** 3rd-6th **[9 Weeks]** **Limit:** 40/80

**Location:** Koehler Football Field, 2255 Southwind Blvd.

ID#	Grade	Date	Day	Time	Fee Res/Reg
20435-01	Boys 3rd	Aug. 4-Oct. 6*	Su	Various	\$121/\$131
20435-02	Boys 4th	Aug. 4-Oct. 6*	Su	Various	\$121/\$131
20435-03	Boys 5th	Aug. 4-Oct. 6*	Su	Various	\$121/\$131
20435-04	Boys 6th	Aug. 4-Oct. 6*	Su	Various	\$121/\$131
20435-05	Girls 3rd	Aug. 4-Oct. 6*	Su	Various	\$121/\$131
20435-06	Girls 4th	Aug. 4-Oct. 6*	Su	Various	\$121/\$131
20435-07	Girls 5th	Aug. 4-Oct. 6*	Su	Various	\$121/\$131
20435-08	Girls 6th	Aug. 4-Oct. 6*	Su	Various	\$121/\$131

\*No class Sept. 1

### 1st/2nd Grade Co-Ed Summer Basketball League

Players will learn the fundamentals and rules of basketball while playing in this recreational league. Practices will be for 1 hour per week based on gym availability between Monday and Thursday. Games will be Saturday mornings. Games will start June 14th and end July 26th. No officials are used. This allows coaches to instruct their players and teach the rules of the game on the court. **Registration deadline is Sunday, May 12th. (AD)**

**Grade:** 1st-2nd

**Limit:** 40/60

ID#	Season	Fee Res/Reg
29628-01	June-July	\$105/\$115

**\*No league play the week of July 4**

### Boys In-House Summer Basketball Leagues

Travel players are allowed to play in the in-house summer leagues. This league practices 1 hour per week based on gym availability. Practices will be held M-Th with games on Friday nights for 5th-8th grade. Games will be Saturday mornings for 3rd/4th grade. Coaches will determine the practice days and times. The season consists of a 6 game schedule. All games are in-house and played at the BCC. Games start the weekend of June 14th. A players' grade will be determined by the grade they just completed, not the grade they will be attending next school year. All players are encouraged to attend the evaluation held at the BCC Gymnasium (date and time below). **Registration deadline is Sunday, May 12th. (AD)**

**Grade:** 3rd-8th

**Limit:** 40/60

ID#	Grade	Season	Fee Res/Reg
29629-01	3rd-4th	June-July	\$116/\$126

ID#	Grade	Season	Fee Res/Reg
29631-01	5th-6th	June-July	\$126/\$136

**Evaluation:** TBD. Will email participants that registered

ID#	Grade	Season	Fee Res/Reg
29630-01	7th-8th	June-July	\$126/\$136

**Evaluation:** TBD. Will email participants that registered

**\*No league play the week of July 4**

### Co-Ed Basketball Camp

This fun, skill-intensive program is designed for beginning to intermediate players. We focus on the whole player - teaching sportsmanship and teamwork. Boys and girls will learn the fundamentals of passing, shooting, ball handling, rebounding and defense through skill-based instruction and small-sided scrimmages. Participants should bring a water bottle, two snacks, lunch, sunscreen (outdoor camps) and wear appropriate athletic attire. Every child receives an award certificate and Skyhawks T-shirt. **(AW)**

**Age:** 7-12

**[5 Classes]**

**Limit:** 8/20

**Location:** BCC Court 2

**Instructor:** Skyhawks Sports Academy

ID#	Date	Day	Time	Fee Res/Reg
20515-05	July 15-19	M-F	9am-12noon	\$175/\$190
20515-06	July 29-Aug. 2	M-F	9am-12noon	\$175/\$190

### Basketball

Fun basketball games and drills will be played to illustrate the importance of dribbling, passing, footwork, and shooting. Fundamentals will be taught and expanded upon to focus on gameplay & mechanics to build confidence, coordination, and collaboration. Lower hoops are used to accommodate young players. **(AW)**

**Age:** 3-11

**[7 Classes]**

**Limit:** 6/15

**Location:** BCC Gymnasium Court 3

**Instructor:** All Star Sports

ID#	Age	Date	Day	Time	Fee Res/Reg
20475-07	5-7	June 10-July 22	M	4-5pm	\$89/\$99
20475-08	8-11	June 10-July 22	M	5-6pm	\$89/\$99
20475-09	3-4	June 10-July 22	M	6-6:45pm	\$89/\$99

### Jr. Hoops Basketball League

Jr. Hoops is designed to bridge the gap between class and league play. Players will be divided into team of no more than 10 players and meet once a week. The first two nights will focus entirely on introducing the basic skills and the rules of the game. The remaining classes will consist of skilled development and a controlled game. The fee includes a team T-shirt. **Volunteer coaches are needed. Registration deadline is Sunday, May 12th. (AD)**

**Grade:** K

**[8 Classes]**

**Limit:** 32/60

**Location:** BCC Court 2

ID#	Date	Day	Time	Fee Res/Reg
20432-01	June 6-Aug. 1	Th	5:30-6:30pm	\$89/\$99

**\*No class July 4**

### Girl's Summer Basketball League

Practices will be held 1 day a week M-Th with games on Friday nights starting June 17th and ending July 26th. 6 game schedule. All games are played Inter-Village with surrounding communities such as Streamwood, Schaumburg & Carol Stream. A players' grade will be determined by the grade they just completed. **Registration deadline is Sunday, May 12th. (AD)**

**Grade:** 3rd-8th

**Limit:** 10/60

ID#	Grade	Season	Fee Res/Reg
29632-01	3rd-4th	June-July	\$116/\$126

ID#	Grade	Season	Fee Res/Reg
29633-01	5th-6th	June-July	\$126/\$136

**Evaluation:** TBD. Will email participants that registered

ID#	Grade	Season	Fee Res/Reg
29634-01	7th-8th	June-July	\$126/\$136

**Evaluation:** TBD. Will email participants that registered

**\*No league play the week of July 4**



## Girls Fall In-House Softball

The season will consist of an 8 game schedule. Home games will be played at the Community Park Fields. Away games will be played at fields in Carol Stream, Streamwood, Roselle, Bloomingdale and other surrounding towns. Each player will receive a jersey, matching socks, and a visor. The age levels will coincide with ASA age regulations. A player's age on December 31, 2023 will be the playing age for the 2024 season. Participants registering after the registration deadline (July 15th) will be waitlisted and subject to the waitlist fee. Teams typically have a maximum of 12 players each. **(AD)**



**Season:** End Aug. – End Oct.

**Game Locations:** Bartlett, Streamwood, Carol Stream, Bloomingdale, Roselle

**Required equipment:** Athletic shoes or rubber molded cleats, mitt, and softball pants

**Softball:** 8U and 10U: 11" softball, 12U, 14U, HS: 12" softball

### 8U - Junior

ID#	Age	Season	Fee Res/Reg	Waitlist Fee Res/Reg
39723-01	8 and under	Aug.-Oct.	\$126/\$136	\$136/\$146
A.S.A. 7-8 year old, (players that were 7 or 8 on December 31, 2023 are eligible)				

### 10U - Minor

ID#	Age	Season	Fee Res/Reg	Waitlist Fee Res/Reg
39724-01	10 and under	Aug.-Oct.	\$149/\$159	\$159/\$169
A.S.A. 9-10 year old, (players that were 9 or 10 on December 31, 2023 are eligible)				

### 12U - Major

ID#	Age	Season	Fee Res/Reg	Waitlist Fee Res/Reg
39725-01	12 and under	Aug.-Oct.	\$149/\$159	\$159/\$169
A.S.A. 11-12 year old, (players that were 11 or 12 on December 31, 2023 are eligible)				

### 14U - Senior

ID#	Age	Season	Fee Res/Reg	Waitlist Fee Res/Reg
39726-01	14 and under	Aug.-Oct.	\$149/\$159	\$159/\$169
A.S.A. 13-14 year old, (players that were 13 or 14 on December 31, 2023 are eligible)				

### High School

ID#	Age	Season	Fee Res/Reg	Waitlist Fee Res/Reg
39722-01	High School	Aug.-Oct.	\$149/\$159	\$159/\$169

### Team Formation:

Girls who played in the spring/summer season will be kept on their same team unless they request to be placed on a new team. We will assign new players onto teams that still need players. If not enough girls' return to the same team from the summer, we will try to keep them together and place them on a new team together. If we get more players then from the summer season, all new girls will be placed on a team together.

Uniforms will be distributed by the team coach before the first game. Any uniform questions/concerns should be directed to [adunfee@bartlettsparks.org](mailto:adunfee@bartlettsparks.org)

## Girls Fall Softball Registration

**Girls Softball Registration Deadline for residents and nonresidents: July 15th at 12noon.**

### Guidelines and Important Information

Those registered by the deadline are guaranteed to play. Due to the size and nature of the program, we cannot accept coach, player, friendship or carpool requests. Please do not list these on the Youth Sport registration form. This form is at the Registration Desk as well as on our website under the Registration Menu.

- 1. Player registration:** Players are registered by their age on December 31, 2023 for the 2024 season. For example: if a girl turns 13 on January 1, 2024, she will be considered 12U for the 2024 season. Players requesting to "play up" must receive the approval of the Recreation Manager. Submit your form and payment, along with your play up request form. You will be contacted at a later date with the determination. Registrations received after the registration deadline will be placed on a waitlist. Please note the following. Players placed on a waitlist are not guaranteed a placement on a team. Placement will only be done when an opening occurs. No players will be added to teams once games have begun.
- 2. Volunteer Coaches:** Volunteer coaches are needed. Please complete the section on the registration form and be sure to provide an e-mail address if you are interested. Coaches will choose their preferred practice days and times. Coaches' kids will automatically be placed on their team. Confirmation e-mails will be sent. Head and assistant coaches are required to attend the preseason coach's meeting. Should we receive more volunteers than are needed, while we greatly appreciate your offer, not everyone will be selected.
- 3. Game cancellations:** Games cancelled due to inclement weather are not guaranteed to be made up, although we will make all efforts to reschedule.
- 4. Uniform:** A sleeved jersey, socks, and visor are included with registration. Players should wear black, gray, or white softball pants and rubber molded cleats/athletic shoes.
- 5. Team Sports Cancellation Policy:** Cancellations requested after the registration deadline will be granted only if a replacement is found and registered. A \$5 administrative cancellation fee is charged per person. Depending on the time of the refund request, we cannot guarantee a refund of the uniform portion of the fee.
- 6. Games/Practices:** The 2024 season is scheduled to run end of August to the end of October depending on inclement weather with an 8-game season. Practice times and locations are determined by coaches and are typically 1-1.5 hours, one night a week. Games are typically played on Saturdays although some weekday games may occur.
- 7. Questions:** For additional information please call Andy at (630) 540-4831 or [adunfee@bartlettsparks.org](mailto:adunfee@bartlettsparks.org).

### Coaches Meeting/Bag Pickup:

(you will be contacted by e-mail if selected and when to meet)

**Practices Begin:** Week of August 5th or 12th

**8U, 10U, 12U, 14U and HS Games Begin:** End of August



### Baseball 101

This baseball class gives players an introduction to baseball. Players work on technique and enhancing form in this comprehensive skills clinic. This program teaches throwing mechanics and batting stance, bat positioning, and speed, using both live pitching and hitting off the tee. Players learn various positions in the field through game play and basic in-game strategy. Players should bring their own gloves and be ready for a fun, fast-paced learning environment. **(AW)**

**Age:** 8-10                      **[6 Classes]**                      **Limit:** 5/15  
**Location:** Apple Orchard Field  
**Instructor:** Hot Shots Sports

ID#	Date	Day	Time	Fee Res/Reg
20512-03	June 4-July 16*	Tu	4:45-5:45pm	\$77/\$87
20512-04	July 23-Aug 27	Tu	4:45-5:45pm	\$77/\$87

\*No class July 2

### Facility Conduct Policy

The facilities of Bartlett Park District are rated "G" for the General Public to enjoy. The facilities include, but are not limited to, the Administration Building, Apple Orchard Golf Course, Bartlett Aquatic Center, Bartlett Community Center, Bartlett Nature Center, Bartlett Skate Park, Log Cabin, Schrade Gym, Villa Olivia, Gazebo, park shelters.

To help make the facilities a pleasant and safe recreation environment, the following facility conduct regulations are enforced:

1. Persons must be involved in a program or activity to remain in the facilities; no loitering is allowed.
2. Children under the age of nine (9) may not be left unsupervised in the facilities.
3. Animals are not allowed in facilities with the exception of service animals that help assist disabled individuals, and animals expressly for educational purposes under the control of Nature Center staff.
4. Foul language is prohibited at all times.
5. Facility users must show respect to all participants and staff.
6. Facility users must show good citizenship by respecting equipment, supplies, and the facility.
7. Facility users must be responsible by exercising self-control and refraining from causing bodily harm to other participants and staff.
8. Facility users who do not conduct themselves in a proper manner, or do not follow the Facility Conduct Policy, will be removed from the facility and grounds.
9. Repeated improper conduct will result in loss of facility privileges.

### NEW! Baseball Skills Camp

Players work on technique and enhancing form in this comprehensive skills clinic. This program teaches throwing mechanics as well as batting stance, bat positioning and speed, using both live pitching and hitting off the tee. Players learn various positions in the field through game play and basic in-game strategy. Every camper will receive a T-shirt. **(AW)**

**Required:** Players should bring their own gloves, a snack and water bottle each day.

**Age:** 5-12                      **[5 Classes]**                      **Limit:** 5/15

**Location:** Apple Orchard West Field

**Instructor:** Hot Shots Sports

ID#	Age	Date	Day	Time	Fee Res/Reg
20512-13	5-8	July 8-12	M-F	9am-12noon	\$140/\$150
20512-14	9-12	July 8-12	M-F	9am-12noon	\$140/\$150



**Located at Lambert Lane and Thornbury Drive in Bartlett**

**Fenced in dog runs where dogs can run free**

**\$30 per dog**  
**Additional dogs 50% discount**

Pass application includes health report from your vet. Forms available at [www.bartlettparks.org](http://www.bartlettparks.org) or at the BCC registration desk.

**FOR MORE INFORMATION CALL (630) 540-4895**



### T-Ball

All the building blocks to baseball/softball will be covered in a fun and structured way. Players will be more confident in this active class as we work on the proper mechanics of catching, throwing, fielding, base running, and batting. **(AW)**

**Required Materials:** a water bottle and glove

**Age:** 3-6 **[7 Classes]** **Limit:** 6/15

**Location:** Apple Orchard Field 8

**Instructor:** All Star Sports

ID#	Age	Date	Day	Time	Fee Res/Reg
20475-12	3-4	June 7-July 26*	F	11-11:45am	\$89/\$99
20475-13	4-6	June 7-July 26*	F	11:45am-12:45pm	\$89/\$99
20475-14	3-4	June 8-July 27**	Sa	10:45-11:30am	\$89/\$99

\*No class July 5 \*\* No class July 6

### T-Ball Skills Clinic 101

Participants learn the skills needed to play baseball, including offense and defense, and the rules and philosophies of the game. The program stresses teamwork over competition. **(AW)**

**Required Materials:** Baseball glove

**Age:** 4-7 **[6 Classes]** **Limit:** 5/15

**Location:** Apple Orchard Field 9

**Instructor:** Hot Shots Sports

ID#	Date	Day	Time	Fee Res/Reg
20512-01	June 4-July 16*	Tu	4-4:45pm	\$75/\$85
20512-02	July 23-Aug 27	Tu	4-4:45pm	\$75/\$85

\*No class July 2

### Minor League T-Ball

The Co-ed T-Ball League introduces both boys and girls to organized T-Ball. Players learn the rules of the game, teamwork, and sportsmanship while developing skills and having fun. The first two weeks are practices and the remainder of the season is games. Everyone receives a hat and shirt. Participants must bring their own glove. We strongly recommend participants bring their own helmets and wear rubber molded cleats.

**Volunteer Coaches are needed. Registration deadline is Sunday, May 12th. (AD)**

**Age:** 3-4 **[8 Classes]** **Limit:** 32/60

**Location:** Apple Orchard Community Park Ball Fields

ID#	Date	Day	Time	Fee Res/Reg
20245-01	June 4-July 23	Tu	5:30-6:30pm	\$85/\$95

### Major League T-Ball

The Co-ed T-Ball League introduces both boys and girls to organized T-Ball. Players learn the rules of the game, teamwork, and sportsmanship while developing skills and having fun. Each team will have practice on Wednesdays and play games on Fridays. Everyone receives a hat and shirt. Participants must bring their own glove. We strongly recommend participants bring their own helmets and wear rubber molded cleats.

**Volunteer Coaches are needed. Registration deadline is Sunday, May 12th. (AD)**

**Age:** 5-6 **[16 Classes]** **Limit:** 32/60

**Location:** Apple Orchard Community Park Ball Fields

ID#	Date	Day	Time	Fee Res/Reg
20245-02	June 5-Aug. 2*	W & F	5:30-6:30pm	\$85/\$95

\*No class July 3 & 5





### Men's Summer Basketball League

Teams are guaranteed 8 games, with the top teams competing in an end-of-season playoff on August 11th. Teams need to provide their own team shirts. Prize money will be awarded to the 1st and 2nd place in the regular season. A trophy will be awarded to the playoff champion. A \$150 deposit is due from teams at time of registration. **Registration deadline is Monday, June 3rd at 12noon. (AD)**

**Age:** 18 and over **[9 Weeks]** **Limit:** 4/12  
**Location:** BCC Gymnasium Courts 1 and 3

ID#	Date	Day	Time	Fee Res/Reg
19660-01	June 13-Aug. 15	Th	7:15, 8:15, 9:15pm	\$785/\$815

\*No games July 4

### Pickleball League

Leagues will consist of one match each week for 6 weeks followed by an end of the season tournament. The top four teams will compete in the end of season tournament on Sunday, July 24th. A match will consist of the best 2 out of 3 games to 11. Games are self-officiated. Balls are supplied. **Registration Deadline: Friday, May 17th. (AD)**

**Age:** 18 and over **[8 Classes]** **Limit:** 8/24  
**Location:** BCC Gymnasium Courts 1 and 2

ID#	Division	Date	Day	Time	Fee
29705-01	Doubles-Beg.	June 2-July 21	Su	4-6pm	\$89 per team
29705-02	Doubles-Int.	June 2-July 21	Su	4-6pm	\$89 per team

\*No league play July 7

### Adult Softball Leagues

Round up your pals and colleagues for a great time in our fall softball league. Get pumped for an action-packed 8-game season, followed by a thrilling playoff for the top four teams in each league. (Bartlett Park District reserves the right to combine the Men's 12" League divisions pending the number of teams). Register your team by providing a \$150 deposit by August 4th to snag a spot. And remember, the full team fee is due on game night, or it's game over. Slide into home base at [www.bartlettsparks.org](http://www.bartlettsparks.org) to sign up your winning team today. **(AD) Registration Deadline: Aug. 4th or until filled.**



### Co-Ed 14" Softball Leagues

**Age:** 18 and over **[8 Games]** **Limit:** 6/14 teams  
**Location:** Koehler Field Complex, Route 25 and West Bartlett Rd.

ID#	League	Date	Division	Day	Game Times	Fee Res/Reg
19684-01	Open	Aug. 12-Oct. 14*	ASA 14"	M	6:30-9:30pm	\$609/\$630

\*No games Sept. 2

### Men's 12" Softball Leagues

**Age:** 18 and over **[8 Games]** **Limit:** 6/14 teams  
**Location:** Koehler Field Complex, Route 25 and West Bartlett Rd.

ID#	League	Date	Division	Day	Game Times	Fee Res/Reg
19684-02	Recreation	Aug. 15-Oct. 10	ASA 12"	Th	6:30-9:30pm	\$594/\$625
19684-03	Competitive	Aug. 15-Oct. 10	ASA 12"	Th	6:30-9:30pm	\$594/\$625

**Registration:** Registration is processed as received. Resident Registration begins at 9am on April 15. Regular Registration begins at 10am on April 22. **Classes below their minimum 10 days prior to the class/program starting are in jeopardy of cancellation. Please register early to ensure your class/program runs.**

# Bartlett Park District

## PARKS, FIELDS & FACILITIES

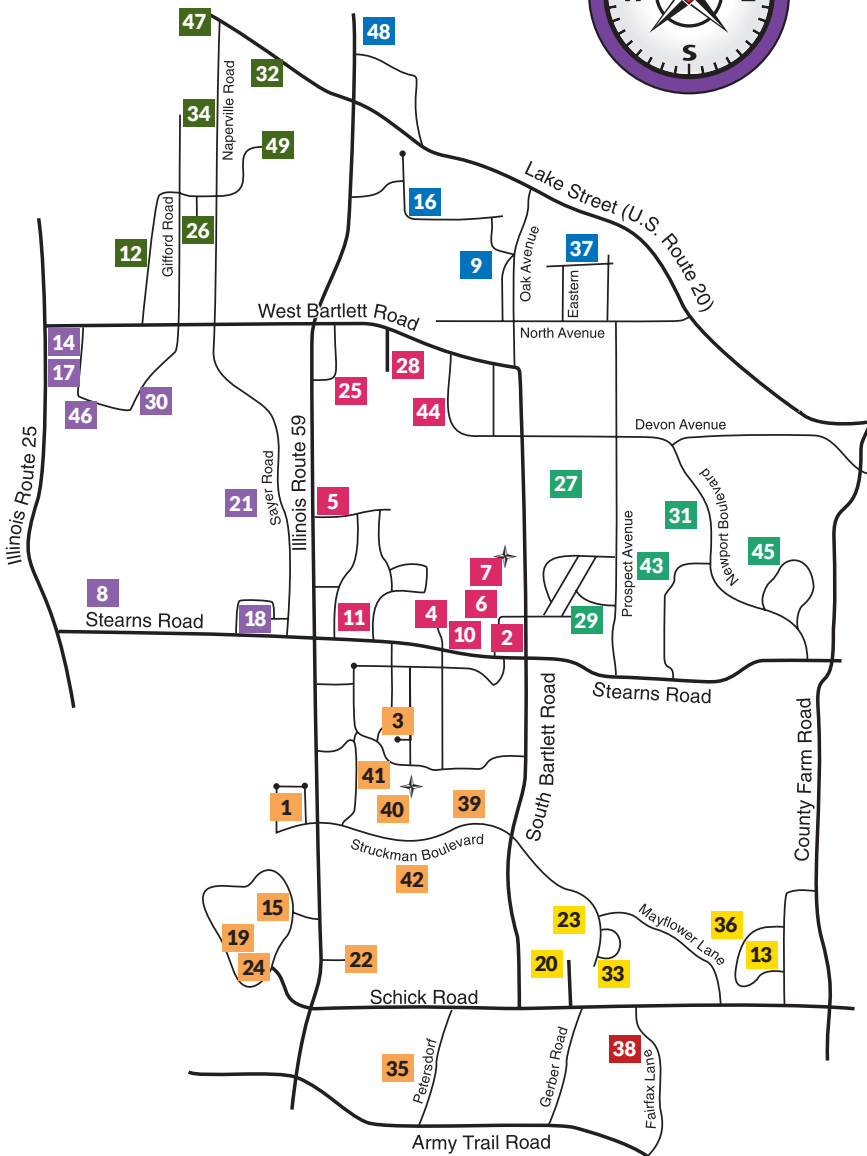
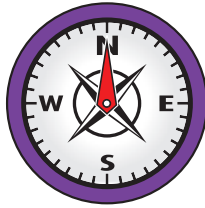

PARK NAME	ADDRESS
1 Ancient Oaks Park	1185 Ancient Oaks Dr.
2 Apple Orchard Community Park	696 W. Stearns Rd. & 700 S. Bartlett Rd.
T.C. White Administration Building	696 W. Stearns Rd.
Apple Orchard Golf Course	692 W. Stearns Rd.
Donald H. Schrade Gymnasium	694 W. Stearns Rd.
Maintenance Facility	690 W. Stearns Rd.
3 Apple Orchard Greenway	856 Foster Ave.
4 Apple Orchard West Park	696 W. Stearns Rd.
5 Auburn Hills Park	1048 Auburn Ln.
6 Bartlett Aquatic Center	620 W. Stearns Rd.
7 Bartlett Community Center	700 S. Bartlett Rd.
LIFECENTER Health & Fitness Club	700 S. Bartlett Rd.
The Oak Room	700 S. Bartlett Rd.
Splash Central	700 S. Bartlett Rd.
O'Brien Woods Interpretive Trail	700 S. Bartlett Rd.
8 Bartlett Nature Center	2054 W. Stearns Rd.
9 Bartlett Park	102 N. Eastern
Bartlett Gazebo	102 N. Eastern
Log Cabin	102 N. Eastern
10 Bartlett Skate Park	620 W. Stearns Rd.
11 Beaver Pond	994 W. Stearns Rd.
12 Blue Heron Park	350 Blue Heron Way
13 Camelot on Mayfair	2090 Camden Lane, Hanover Park
14 Coyote Junction	178 Fieldcrest Dr.
15 Fairview Park	1101 Woodland Hills Dr.
16 Firefighters Park	590 Ford Ln.
17 Glen A. Koehler Athletic Fields	2255 Southwind Blvd.
18 Green Meadows Park	1520 Stearns Rd.
19 Happy Trails Park	1451 Woodland Hills Dr.
20 Hawk View Park	1482 Pleasant Dr.
21 Hidden Oaks Park	638 Hamilton Ct.
22 Hilltop Park	1371 Keenland Dr.
23 Humbracht Park	1301 E. Struckman Blvd.
24 Huntington Meadows	1471 Woodland Hills Dr.
25 Kermit's Korner	1025 W. Park Place Dr.
26 Kjar Park	366 Monarch Birch Ct.
27 Leiseberg Park	325 E. Devon Ave.
28 Majestic Oaks Park	197 Regency Dr.
29 Marianne Cordell Park	875 Francine Dr.
30 Nature Ridge Park	1905 Westridge Blvd.
31 Newport Park	750 Newport Blvd.
32 Peregrine Park	600 Peregrine Pkwy.
33 Prairieview Park	250 Superior Cir.
34 Riley's Run Park	650 Lambert Ln.
35 Rotary Park	1705 Eastfield Dr.
36 Schick Park	400 Mayflower Ln.
37 Schoppe Park	300 E. Taylor Ave.
38 Schrader Park	1600 Fairfax Ln.
39 Struckman Basin	600 W. Struckman Blvd.
40 Sunrise Park	900 W. Struckman Blvd.
41 Sunrise Disc Golf Course	900 W. Struckman Blvd.
42 Sunset Park	901 W. Struckman Blvd.
43 Tallgrass Park	850 Tallgrass Dr.
44 Theodore J. Lewis Park	600 W. Devon Avenue
45 Trails End Park	970 Longford Rd.
46 Valley View Park	2015 Westridge Blvd.
47 Villa Olivia	1401 W. Lake St.
48 Walnut Corner	768 Crab Tree Ln.
49 Windy Oaks Park	451 Spaulding Rd.

### Resident Financial Aid Program

The Bartlett Park District recognizes that families and individuals due to circumstances beyond their control can experience severe financial problems. For this reason the Resident Financial Aid Program was created enabling residents to participate in recreational programs at a reduced fee. The Resident Financial Aid Program is made available, in part, through a funding partnership with the Bartlett Parks Foundation.

To apply: Complete and submit a Financial Aid Application (available at the Registration Counter or on the Bartlett Park District web site - click on Registration - Financial Aid) and supply the required documentation requested on the application. For more information, contact Amy McKinley at (630) 540-4865.

PARK NAME	ADDRESS
1 Ancient Oaks Park	1185 Ancient Oaks Dr.
2 Apple Orchard Community Park	696 W. Stearns Rd. & 700 S. Bartlett Rd.
T.C. White Administration Building	696 W. Stearns Rd.
Apple Orchard Golf Course	692 W. Stearns Rd.
Donald H. Schrade Gymnasium	694 W. Stearns Rd.
Maintenance Facility	690 W. Stearns Rd.
3 Apple Orchard Greenway	856 Foster Ave.
4 Apple Orchard West Park	696 W. Stearns Rd.
5 Auburn Hills Park	1048 Auburn Ln.
6 Bartlett Aquatic Center	620 W. Stearns Rd.
7 Bartlett Community Center	700 S. Bartlett Rd.
LIFECENTER Health & Fitness Club	700 S. Bartlett Rd.
The Oak Room	700 S. Bartlett Rd.
Splash Central	700 S. Bartlett Rd.
O'Brien Woods Interpretive Trail	700 S. Bartlett Rd.
8 Bartlett Nature Center	2054 W. Stearns Rd.
9 Bartlett Park	102 N. Eastern
Bartlett Gazebo	102 N. Eastern
Log Cabin	102 N. Eastern
10 Bartlett Skate Park	620 W. Stearns Rd.
11 Beaver Pond	994 W. Stearns Rd.
12 Blue Heron Park	350 Blue Heron Way
13 Camelot on Mayfair	2090 Camden Lane, Hanover Park
14 Coyote Junction	178 Fieldcrest Dr.
15 Fairview Park	1101 Woodland Hills Dr.
16 Firefighters Park	590 Ford Ln.
17 Glen A. Koehler Athletic Fields	2255 Southwind Blvd.
18 Green Meadows Park	1520 Stearns Rd.
19 Happy Trails Park	1451 Woodland Hills Dr.
20 Hawk View Park	1482 Pleasant Dr.
21 Hidden Oaks Park	638 Hamilton Ct.
22 Hilltop Park	1371 Keenland Dr.
23 Humbracht Park	1301 E. Struckman Blvd.
24 Huntington Meadows	1471 Woodland Hills Dr.
25 Kermit's Korner	1025 W. Park Place Dr.
26 Kjar Park	366 Monarch Birch Ct.
27 Leiseberg Park	325 E. Devon Ave.
28 Majestic Oaks Park	197 Regency Dr.
29 Marianne Cordell Park	875 Francine Dr.
30 Nature Ridge Park	1905 Westridge Blvd.
31 Newport Park	750 Newport Blvd.
32 Peregrine Park	600 Peregrine Pkwy.
33 Prairieview Park	250 Superior Cir.
34 Riley's Run Park	650 Lambert Ln.
35 Rotary Park	1705 Eastfield Dr.
36 Schick Park	400 Mayflower Ln.
37 Schoppe Park	300 E. Taylor Ave.
38 Schrader Park	1600 Fairfax Ln.
39 Struckman Basin	600 W. Struckman Blvd.
40 Sunrise Park	900 W. Struckman Blvd.
41 Sunrise Disc Golf Course	900 W. Struckman Blvd.
42 Sunset Park	901 W. Struckman Blvd.
43 Tallgrass Park	850 Tallgrass Dr.
44 Theodore J. Lewis Park	600 W. Devon Avenue
45 Trails End Park	970 Longford Rd.
46 Valley View Park	2015 Westridge Blvd.
47 Villa Olivia	1401 W. Lake St.
48 Walnut Corner	768 Crab Tree Ln.
49 Windy Oaks Park	451 Spaulding Rd.

### Tennis - Rookies

This is the perfect opportunity for your child to learn the fundamentals of tennis. Lessons will focus on agility, balance and coordination of gross motor skill development and basic stroke production needed to serve, rally and score. **(AW)**

**Age:** 5-7 **[5 or 8 Classes]**

**Location:** Apple Orchard Tennis Courts

**Instructor:** Engage Tennis

ID#	Date	Day	Time	Fee Res/Reg
25553-01	June 3-26	M/W	9:15-10am	\$200/\$215
25553-02	June 4-27	Tu/Th	4:15-5pm	\$200/\$215
25553-03	June 1-29	Sa	9:15-10am	\$125/\$140
25553-04	July 8-31	M/W	9:15-10am	\$200/\$215
25553-05	July 9-Aug. 1	Tu/Th	4:15-5pm	\$200/\$215
25553-06	July 13-Aug. 31	Sa	9:15-10am	\$200/\$215
25553-07	Aug. 5-28	M/W	9:15-10am	\$200/\$215
25553-08	Aug. 6-29	Tu/Th	4:15-5pm	\$200/\$215

### Tennis - Youth Beginner 1

This class is an introductory level class, no experience is required. Our certified instructors will focus on proper technique of basic strokes as well as the skills needed to serve, rally and score all within a fun and exciting environment. **(AW)**

**Age:** 8-10 **[5 or 8 Classes]**

**Location:** Apple Orchard Tennis Courts

**Instructor:** Engage Tennis

ID#	Date	Day	Time	Fee Res/Reg
25553-09	June 3-26	M/W	10-11am	\$200/\$215
25553-10	June 4-27	Tu/Th	5-6pm	\$200/\$215
25553-11	June 1-29	Sa	10-11am	\$125/\$140
25553-12	July 8-31	M/W	10-11am	\$200/\$215
25553-13	July 9-Aug. 1	Tu/Th	5-6pm	\$200/\$215
25553-14	July 13-Aug. 31	Sa	10-11am	\$200/\$215
25553-15	Aug. 5-28	M/W	10-11am	\$200/\$215
25553-16	Aug. 6-29	Tu/Th	5-6pm	\$200/\$215

### Tennis - Youth Beginner 2

This program lead by our certified teaching professionals is for students ages 11-13. Lessons will focus on proper stroke technique with an emphasis on rallying and playing points. By the end of this session, students will have the skills and knowledge necessary to play a full tennis match. **(AW)**

**Age:** 11-13 **[5 or 8 Classes]**

**Location:** Apple Orchard Tennis Courts

**Instructor:** Engage Tennis

ID#	Date	Day	Time	Fee Res/Reg
25553-17	June 3-26	M/W	11am-12noon	\$200/\$215
25553-18	June 4-27	Tu/Th	6-7pm	\$200/\$215
25553-19	June 1-29	Sa	11am-12noon	\$125/\$140
25553-20	July 8-31	M/W	11am-12noon	\$200/\$215
25553-21	July 9-Aug. 1	Tu/Th	6-7pm	\$200/\$215
25553-22	July 13-Aug. 31	Sa	11am-12noon	\$200/\$215
25553-23	Aug. 5-28	M/W	11am-12noon	\$200/\$215
25553-24	Aug. 6-29	Tu/Th	6-7pm	\$200/\$215



### Tennis - Adult Beginner

Our certified teaching professionals will have you rallying in no time. This fun filled class requires no experience and is a great way to learn the basics of tennis in a short amount of time. **(AW)**

**Age:** 14 and over **[5 or 8 Classes]**

**Location:** Apple Orchard Tennis Courts

**Instructor:** Engage Tennis

ID#	Date	Day	Time	Fee Res/Reg
25553-25	June 1-29	Sa	12noon-1pm	\$125/\$140
25553-26	July 13-Aug. 31	Sa	12noon-1pm	\$200/\$215

**Registration:** Registration is processed as received. Resident Registration begins at 9am on April 15. Regular Registration begins at 10am on April 22. **Classes below their minimum 10 days prior to the class/program starting are in jeopardy of cancellation. Please register early to ensure your class/program runs.**





**Bartlett Academy of Artistic Gymnastics and its dedicated staff are committed to providing children of all ages and abilities a fun and safe gymnastics learning experience. We believe that a strong gymnastics program is the foundation to all sport movement and will allow children to excel in any sport they wish to pursue. (AW)**

### Tiny Tots Gymnastics

Imagine a colorful room filled with smaller-sized gymnastics equipment to challenge and delight your little one. These programs introduce your child to the beautiful world of movement. Our carefully trained staff will direct you and your child through various activities that include free exploration, rhythm activities, skill acquisition, basic gymnastics, balance, and locomotion. Children gain confidence through movement and generally are better equipped to learn and explore at an earlier age. **(AW)**

**Age:** 1-2½ **[9 Classes]** **Limit:** 4/10  
**Location:** Bartlett Gymnastics Center (1675 S. Route 59)  
**Instructor:** Bartlett Gymnastics Coaches

ID#	Date	Day	Time	Fee Res/Reg
29727-01	June 3-July 29	M	12noon-12:45pm	\$162/\$182

### Rising Star Gymnastics

We use gymnastics to nurture each child's self-esteem by creating a fun class experience that guides them through physical challenges to promote individual success. This is a great gymnastics class to get the kids use to being on their own while developing their motor skills, strength, and flexibility. They will utilize all of our gymnastics equipment, such as the balance beams, uneven bars, parallel bars, rings, trampolines, and more, while strengthening their core body and building confidence. **(AW)**

**Age:** 3-4 **[9 Classes]** **Limit:** 4/8  
**Location:** Bartlett Gymnastics Center (1675 S. Route 59)  
**Instructor:** Bartlett Gymnastics Coaches

ID#	Date	Day	Time	Fee Res/Reg
29727-04	June 5-July 31	W	9-9:50am	\$171/\$191

### Tumbling Tots Gymnastics

A must for you and your little one. This unique program provides quality time to explore movement experiences together. Your child will have fun going through a multitude of activities that safely challenge their abilities. Studies have shown that movement coordination leads to an accelerated learning ability due to a measure of self-confidence. The class will expose children to learning through trial and error, ensuring they are better equipped for future learning. **(AW)**

**Age:** 2-3½ **[9 Classes]** **Limit:** 4/8  
**Location:** Bartlett Gymnastics Center (1675 S. Route 59)  
**Instructor:** Bartlett Gymnastics Coaches

ID#	Date	Day	Time	Fee Res/Reg
29727-02	June 3-July 29	M	11-11:45am	\$162/\$182

### Super Star Gymnastics

Bartlett Gymnastics created this class to introduce young gymnasts to the safe use of all gymnastics equipment and the fundamentals of basic gymnastics skills. Children will work on tumbling, flexibility, and core competencies on the various apparatus in the gym in preparation for beginner classes. **(AW)**

**Age:** 4-5 **[9 Classes]** **Limit:** 4/8  
**Location:** Bartlett Gymnastics Center (1675 S. Route 59)  
**Instructor:** Bartlett Gymnastics Coaches

ID#	Date	Day	Time	Fee Res/Reg
29727-05	June 3-July 29	M	11-11:55am	\$175/\$195
29727-06	June 5-July 31	W	11-11:55am	\$175/\$195

## ONLINE REGISTRATION

*It's quick and convenient and it has benefits!*

### HERE ARE SOME OF THE ADDITIONAL BENEFITS...

- Search programs by age, activity type, day of the week and or time of day
- Print out household calendar of registered activities
- View past history of all registrations
- Print out your own preschool, camp and ASR tax preparation receipts

To apply go to [www.bartlettparks.org](http://www.bartlettparks.org). Call the Registration Desk at (630) 540-4800 for more information. **(AM)**

### Beginner Gymnastics

Gymnast will learn the fundamental skills on vault, bars, beam, tumbling, and trampoline. **(AW)**

**Age:** 6-10 **[8 or 9 Classes]** **Limit:** 4/8  
**Location:** Bartlett Gymnastics Center (1675 S. Route 59)  
**Instructor:** Bartlett Gymnastics Coaches

ID#	Date	Day	Time	Fee Res/Reg
29727-07	June 4-July 30	Tu	3:30-4:30pm	\$180/\$200
29727-08	June 6-Aug. 1*	Th	3:30-4:30pm	\$160/\$180

\*No class July 4

## Shotokan Karate

Children and adults universally enjoy learning the art of karate. Classes are taught by Illinois Shotokan Karate Club's expert instructors under the direction of John DiPasquale, a four-time National Champion and President of the American Shotokan Karate Association. **(AW)**



**Age:** 4 through adult **[11 Classes]**

**Location: BCC:** Bartlett Community Center (Upstairs Fitness Studio) 700 S. Bartlett Road, Bartlett (Sa)

**HPPD:** Hanover Park Park District, 1919 Walnut Ave., Hanover Park (W)

**Instructor:** Shotokan Karate Staff

### Pre-Karate (age 4-6)

In our Pre-Karate Safety classes, young children develop flexibility, strength, and coordination in fun, yet disciplined activities. This program is specially designed for growing minds and bodies to enhance memory and agility. Watch your child's confidence blossom and their skills improve. **(AW)**

ID#	Level	Date	Day	Time	Fee	Max	Location
20279-01	Beg/Cont.	June 12-Aug. 28*	W	5:10-5:55pm	\$162	5	HPPD
20279-02	Beg/Cont.	June 15-Aug. 24	Sa	2:45-3:30pm	\$162	14	BCC

\*No class July 10

### Youth/Adult Karate (age 7 through adult)

ISKC's karate classes offer a good mix of strength training with cardiovascular and flexibility exercises. Students increase their coordination, agility, and poise, as well as learn lasting personal safety skills. They also benefit from the mental stimulation of learning the choreographed moves of the kata and the discipline of conforming to the class rules. **(AW)**

ID#	Level	Date	Day	Time	Fee	Max	Location
20279-03	Beg/Int. (White-Green)	June 15-Aug. 24	Sa	3:40-4:40pm	\$162	13	BCC
20279-04	Advanced (Purple-Black)	June 15-Aug. 24	Sa	4:45-5:45pm	\$162	13	BCC
20279-05	Beg/Cont. (White-Yellow)	June 12-Aug. 28*	W	6-6:55pm	\$162	5	HPPD
20279-06	Inter (Blue-Purple)	June 12-Aug. 28*	W	7:05-8pm	\$162	5	HPPD
20279-07	Advanced (Brown-Black)	June 12-Aug. 28*	W	8:05-9pm	\$162	8	HPPD

\*No class July 10

## National Karate

National Karate will introduce all ages to Karate and Tae Kwon Do in a challenging, fun, and age-appropriate curriculum. **(AW)**

**Age:** 4 through adult **[8 Classes]**

**Limit:** No Limit

**Location:** National Karate, 365 S. Prospect Ave, Bartlett

**Instructor:** National Karate Staff

### Child Classes (4-7 years old)

Self-discipline, confidence, and listening skills are just a few of the qualities instilled through this class. Also, this class will cover "stranger danger" self-defense to help protect children from child abductions. **(AW)**

ID#	Level	Date	Day	Time	Fee
20295-01	Beg/Int	June 14-Aug. 2	F	4:30-5pm	\$80

### Youth Classes (8-12 years old)

This program is designed to better prepare our youth for the future by teaching our youth life skills and a strong work ethic. Self-discipline, confidence, and listening skills are just a few of the qualities instilled through this class. Also, this class will cover "stranger danger" self-defense to protect them from child abductions and how to handle bullies safely and responsibly with confidence. **(AW)**

ID#	Level	Date	Day	Time	Fee
20295-02	Beg/Int	June 14-Aug. 2	F	5-5:45pm	\$80

### Teen/Adult Classes (13 years old and older)

This class utilizes innovative physical fitness training methods to help you get into the kind of shape you've always wanted. And while you are reaching your fitness goals, you are learning the valuable skill of self-defense. **(AW)**

ID#	Level	Date	Day	Time	Fee
20295-03	Beg/Int	June 14-Aug. 2	F	6:30-7:15pm	\$80

### Krav (15 years old and older)

Krav Maga, pronounced "krav mahGAH," is a combat and self-defense method that is efficient, cutting-edge, and extremely dynamic. It is intended to be useful and easy to understand for people of many ages, body types, and sizes. The tactics you learn in Krav Maga self-defense classes build on your innate instincts to help you develop abilities rapidly and efficiently, and they provide you the ability to defend yourself against attacks in a wide variety of contexts. You will develop enhanced awareness as well as reflexes that are more natural to you as you learn how to defend yourself and the people you care about. **(AW)**

ID#	Level	Date	Day	Time	Fee
20295-04	Beg/Int	June 13-Aug. 1	Th	6:15-7pm	\$80

\*If listed class times do not work for your schedule, please call 630-289-7777 for possible alternative class times



# THE PERFECT VENUE FOR INTIMATE WEDDINGS, PARTIES, AND SPECIAL EVENTS.



700 S. BARTLETT ROAD  
OAKROOMBANQUET.ORG  
630-540-4893



@hayleegaltphotography



Hayleegaltphotography



© Dipesh Mehta of Puja Studios

Scan QR code for more information.



1401 W. LAKE STREET  
BARTLETT, IL  
630-289-1000  
VILLAOLIVIA.COM



KOLRIMAGES.COM



KOLRIMAGES.COM

Scan QR code for more information.



## WEDDINGS ~ SHOWERS ~ SOCIAL EVENTS

**LIFECENTER**  
HEALTH & FITNESS CLUB  
A FACILITY OF THE BARTLETT PARK DISTRICT

HERE FOR LIFE...



**LIFECENTER ELITE MEMBERSHIP**

**INCLUDES:** Health Club, Indoor Track, Indoor Pool, Group Fitness Classes, Mind/Body Classes, Sauna, and Whirlpool

	Monthly EFT	Pay In Full
Individual	\$42	\$465
Household of 2	\$67	\$765
Household of 3	\$88	\$1015
Senior/Student	\$34	\$370

Membership is open to everyone.  
The rates shown are for Bartlett Park District residents.  
If you live outside of Bartlett please visit lifecenterfitness.org for pricing.

**LIFECENTER PRO MEMBERSHIP**

**INCLUDES:** Health Club, Indoor Track, Indoor Pool, Sauna, and Whirlpool

	Monthly EFT	Pay In Full
Individual	\$33.50	\$365
Household of 2	\$50.50	\$565
Household of 3	\$62.50	\$715
Senior/Student	\$25.50	\$270

Membership is open to everyone.  
The rates shown are for Bartlett Park District residents.  
If you live outside of Bartlett please visit lifecenterfitness.org for pricing.

Contact Membership Services for households larger than three. Please call 630-540-4889.

Spread your annual membership payments out with our easy monthly automatic billing system from your checking account or credit card. A breakdown of each membership type is available at the fitness counter and online at <http://www.lifecenterfitness.org/membership> (You may choose Electronic Funds Transfer (EFT) from a checking account or by credit card. These annual memberships automatically renew after the first year and will continue until it is cancelled with a 30 day written notice. Adjustments to the membership payment will be made when there is a change in membership price. All prices subject to change. Membership types cannot be mixed, for households of 2 or more you must choose whether you want an ELITE or PRO membership type.)

**TRACK PASS**

Annual Track Only Adult	\$125
Annual Track Only Senior (62+)	\$95
Annual Track Only Student	\$95

**RACQUETBALL**

	M	NM
Unlimited	\$305	\$330
10 Hours	\$60	\$90
Drop In	\$8	\$11

**WALLYBALL**

	M	NM
Unlimited	\$480	\$505
10 Hours	\$115	\$195
Drop In	\$13	\$21

Unlimited = play up to 2 hours per day without extra fees  
M = LIFECENTER Member  
NM = Nonmember



OFFERINGS:

- Variety of Cardiovascular Equipment
- Assortment of free weight & selectorized equipment
- Dumbbells up to 100lbs
- Functional Fitness Training Space
- 6 lane 25 yard indoor pool & whirlpool
- 1/8th mile 3 lane track
- Locker rooms with dry sauna
- Group Fitness Classes



## HOLIDAY HOURS

New Year's Day.....	Closed
Easter.....	Closed
Memorial Day.....	5:30-11am
Fourth of July.....	Open-11am
Labor Day.....	5:30-11am
Thanksgiving Day.....	7-11am
Christmas Eve.....	Closed
Christmas Day.....	Closed
New Year's Eve.....	Open-1pm

## LIFECENTER HOURS

Monday-Friday.....	5:30am-9pm
Saturday.....	7am-3:30pm
Sunday.....	8am-3pm

Hours are subject to change.



### SUMMER ELITE MEMBERSHIP

ON SALE: MAY 1 - AUGUST 31

**INCLUDES:** HEALTH CLUB • TRACK  
INDOOR POOL • GROUP FITNESS CLASSES

**SENIOR/STUDENT: \$100**  
**INDIVIDUAL: \$130**  
**\*ADD ON: \$75**

*\*Add On option can only be applied if someone in your household has an individual or family Elite membership in place.*

Good for 3 months from date of purchase. No Refunds.

## INSURANCE BASED MEMBERSHIPS

The **LIFECENTER** offers participants of Silver Sneakers and Renew Active deals on a **LIFECENTER** membership. For more information on these insurance based memberships please contact our Membership Services Department.



## PERSONAL SERVICES

### PERSONAL TRAINING

Personal training is LIFECENTER's personal approach to fitness designed to provide a safe and highly effective exercise program for all fitness levels. Our nationally certified trainers work side-by-side with you on a variety of fitness equipment, paying close attention to proper form, posture and biomechanics.

### NUTRITION COUNSELING

Our Registered Dietitian will assess your current nutritional intake, your dietary and health needs and explain where possible changes can be made in your diet. Together you will develop weekly meal plans that will work for your lifestyle and evaluate the changes over time. All meetings with the dietitian are administered via ZOOM from the convenience of your home or office.

### CHECK US OUT... 7 DAY FREE TRIAL

Go to [lifecenterfitness.org](http://lifecenterfitness.org) and click on "Free Trial"

Complete the information and hit submit

You will receive a confirmation email

Print a copy of your confirmation email or simply show it to the LIFECENTER front desk from your phone

### HEALTH COACHING

A LIFECENTER Health Coach will provide an assessment of your current fitness and assist you in developing meaningful health goals. They will provide you with a lifestyle assessment, document your progress, conduct a behavioral health screening, and assist you in establishing a plan for long term change.



# Group Fitness Classes at Bartlett Park District

	Mem	Mem SR/ST	Non Mem	NM SR/ST
Drop in	\$7	\$6	\$7	\$6
10 Scan Pass	\$52	\$46	\$65	\$55
20 Scan Pass	\$96	\$90	\$120	\$100
12 Week Unlimited	\$132	\$112	\$170	\$140

Get results with our group fitness classes. We have a variety of instructors that will keep you motivated while teaching a safe, effective, and entertaining class. Yes, entertaining. You will learn new ways to challenge your body with a variety of moves and equipment. Studies show that those that attend group fitness classes feel more accountable for keeping a regular exercise schedule than those that do individual workouts. Be PART of our group and put the FUN back into your workout. 630-540-4848. (JP)



**PARTY IN THE PARK**

Wednesday, July 24th 6-8pm See page 2

CHECK US OUT...

**FREE TRIAL**

GO TO [LIFECENTERFITNESS.ORG](http://LIFECENTERFITNESS.ORG) AND CLICK ON "FREE TRIAL"



## Stroller Strides® by FIT4MOM

Stroller Strides® is a stroller-based fitness program is designed for moms with little ones. Each 60-minute total body workout incorporates cardio, strength training, toning, songs and activities.

For session dates on these programs visit [greaterwchi.Fit4Mom.com](http://greaterwchi.Fit4Mom.com)



## Jazzercise at Bartlett Park District

Jazzercise is a pulse-pounding, beat-pumping, body-blasting fitness program that gets you results fast. It's a high intensity dance party that fuses cardio, strength, Pilates, hip hop, yoga and kickboxing. Burn up to 800 calories in a 60 minute class. All fitness and experience levels welcome. For more information call Jazzercise at (847) 361-7975. Registration on site before class.

# EXPAND YOUR BUSINESS MARKETING

### MEMORIAL DAY THROUGH LABOR DAY

Expand your reach into the community with on site presence at the Bartlett Aquatic Center. During your visit you will be able to interact with our patrons in a relaxed setting. Distribute information, marketing collateral, and offer special discounts, raffles, or give a ways. We provide the table and chairs for your experience as well as signage letting our patrons know you are on site. We will even give you a complimentary "shout out" and link in our weekly eblast newsletter the week before your visit. Call 630-540-4834 and speak with our Marketing Manager to set up your summer schedule. Visits are \$200 each or 3 for \$500.



## MIND/BODY

Mind/Body classes are a part of our group fitness schedule that will challenge you to connect your mental well-being with your physical movements. Explore this important connection as our talented instructors guide you with focused movement and breath. Mat Pilates, Stretch & Mobility, TAI-CHI, Yoga, and Yolates are the key components of our Mind/Body class offerings. Below you will find brief descriptions of each class that can help you make an active commitment towards your health and wellness.

**MAT PILATES:** A moderate intensity class that develops muscle strength and endurance of core muscles. Participants will utilize Pilate's balls, rings, and bands.

**STRETCH & MOBILITY:** Full body stretch and mobility exercises utilizing yoga blocks, yoga balls, straps and foam rollers, geared toward keeping your joints and muscles healthy.

**YOGA:** Designed to improve health, performance, and mental acuity. It blends balance, strength, and flexibility. This class is geared to all fitness levels.

**YOGA FLOW:** Yoga that focuses on the connection between breath, movement, and the mind. It is based on the principles of hatha yoga, vinyasa yoga and ashtanga vinyasa. This style of yoga is often referred to as 'flow' because it moves from one pose to another in a continuous, smooth way.

**CHAIR YOGA:** This chair-based Yoga Class will offer the benefits of a yoga class but uses a chair as a prop for support, balance, or advancing the pose as appropriate for each student. A series of options are given for each posture to allow students to find the optimal balance between support and challenge to meet them where they are at the moment. This class will incorporate an exploration of alignment, strength, balance, flexibility, breath, and relaxation. All fitness levels are welcome to this class.

**RESTORATIVE YOGA:** A gentle moving class designed to help you decompress your mind, relax your body, and stretch your muscles. Geared toward all fitness levels.

**TAI CHI:** a graceful form of exercise that involves a series of movements performed slowly and with focus. Tai chi strengthens muscles and is good for pre/post joint replacement exercise, as well as arthritic pain. No equipment needed. Wear loose fitting clothing and gym shoes.

**YOLATES:** A combination of Pilates and Yoga inspired movements. It will increase your flexibility, core stability, and all over muscle tone. Resist-a-ball or Pilates balls may be used.



## NEW! Teens in Training

Participants will complete 4 one-on-one personal training sessions and 1 nutrition focused session with a certified personal trainer. Each student will learn:

- Proper warm-up techniques
- Appropriate equipment usage
- Equipment safety & spotting techniques
- Basic muscle anatomy
- Proper lifting techniques
- Proper exercise form
- Stretching & mobility fundamentals
- Basic gym etiquette

**Age:** 12-17

**Fee:** \$200

**Location:** LIFECENTER Health & Fitness Club

**Instructor:** LIFECENTER Personal Training Staff

A verbal or written exam will be given at the end of each session. Final session will include a written test of knowledge. To enroll, please visit the **LIFECENTER** Front Desk. \*Teens aged 12-13 years can become eligible for membership with the recommendation of their personal trainer. Young participants must demonstrate maturity and appropriate skill level before they can upgrade to a full student membership. Once membership is approved \$100 discount will be applied to an annual PRO or ELITE membership. Members aged 12-13 years must be accompanied by an adult member during their workouts.

## ONLINE REGISTRATION

*It's quick and convenient and it has benefits!*

### HERE ARE SOME OF THE ADDITIONAL BENEFITS...

- Search programs by age, activity type, day of the week and or time of day
- Print out household calendar of registered activities
- View past history of all registrations
- Print out your own preschool, camp and ASR tax preparation receipts

To apply go to [www.bartlettparks.org](http://www.bartlettparks.org). Call the Registration Desk at (630) 540-4800 for more information. (AM)

## DISC GOLF COURSE

18-HOLE COURSE LOCATED IN SUNRISE PARK, 900 W. STRUCKMAN BLVD, AT THE INTERSECTIONS OF APPLE TREE LANE & STRUCKMAN BLVD.

For a course map, scorecard, and rules go to [bartlettparks.org/parks/specialtyparks](http://bartlettparks.org/parks/specialtyparks).



**Bartlett Park District Resident Registration opens April 15 at 9am. Regular Registration opens April 22 at 10am.**

### Ways to Register

**1. Online Registration:** [www.bartlettparks.org](http://www.bartlettparks.org)

If you have not applied for an Online Club Membership go to our website, click on the quick link "Registration" then click on the quick link "Register Online", select and complete the online application and submit. Once complete your application will be processed within one business day. You will receive two separate emails with a secure username and password.



**2. E-mail:** [registration@bartlettparks.org](mailto:registration@bartlettparks.org). Call (630) 540-4800 to confirm receipt.

**3. Mail-In:** Registration Desk, 700 S. Bartlett Road, Bartlett, IL 60103.

**4. Walk-In:** The Registration Desk is located in the Bartlett Community Center, main floor, 700 South Bartlett Road. Registration hours are Monday-Friday 9am-6pm and Saturday 9am-12noon.

**5. After Hours Drop Box:** Located inside the south entrance of the Bartlett Community Center. Monday through Friday, 5:30 am to 9pm and Saturday, 7 am to 4 pm and Sunday 8 am to 3 pm.

### Registration Guidelines

1. Only immediate family members may be listed on a registration form. Only a parent or guardian may register a minor and sign the waiver.
2. The Registration Form must be filled out completely and the waiver signed. Registrations cannot be processed unless the waiver is signed.
3. Payment must accompany the registration form and is processed with all registrations.
4. All forms are date stamped as received.
5. Registration receipts are emailed to all participants. Receipt is proof of enrollment. No reminder will be provided. Read your receipt carefully as details may have changed since the publishing of the brochure.
6. **Wait List:** Once the maximum enrollment is met for a class, a waiting list will be formed. We will create additional classes when feasible and you will be contacted. Payment is due when being waitlisted. Refunds will be issued after the first class for those who are not able to be registered. Please do not attend the class unless you have been contacted by the Registration Office.

### Cancellation and transfer of programs and pass memberships, unless specified otherwise:

1. Mark your calendars. No refunds or household credit can be given for classes missed, forgotten, or changes due to personal schedules.
2. No cancellations, refunds, or credits on pass memberships or punch cards.
3. Cancellations will be considered only when a written request is received by the Registration Office five business days prior to the start of the program. A \$5 administrative fee is charged per program, per person. The \$5 administrative fee will be waived if a household credit is chosen (does not apply to Villa Olivia refunds). Cost of uniforms, costumes, T-shirts or trophies are not subject to refund.
4. Transfers will be considered only when written request is submitted and received by the Registration Office at least five business days prior to the start of the program (space permitting).
5. Transfer and cancellation forms are available at the Registration Office and on-line at [www.bartlettparks.org](http://www.bartlettparks.org). If unable to obtain the proper form, you may submit a request in writing including the following information:
  - Participant's name, address, and phone number.
  - Class level, session dates, and class time.
  - Name, address, and phone number of the person requesting the transfer or cancellation.
  - Reason for request.

#### ALL forms are date-stamped when received.

**Check Refusal Fee:** A \$25 fee is charged for all returned checks.

**Invoicing Fee:** A \$25 fee will be charged for balances not paid in a timely manner.

**Credit Card Decline Fee:** A \$25 fee is charged for declined credit cards on monthly automated bills.

### Sport League Cancellations

Cancellations or transfers made after registration will be performed only if a replacement can be found and registered. A \$5 administrative fee is charged per program, per person for cancellation.

**The Bartlett Park District is not responsible for lost, stolen, or broken items while participating in programs, events or rentals.**

**Resident Rate:** to receive the resident rate you must be a Bartlett Park District resident. Proof of residency is required annually. A P.O. Box in Bartlett is not acceptable. Acceptable documents include: a current utility bill, tax bill, bank statement, cable/internet bill, etc.



**Bartlett Park District Resident Registration opens April 15 at 9am. Regular Registration opens April 22 at 10am.**

Head of Household \_\_\_\_\_  
 Address \_\_\_\_\_  
 City \_\_\_\_\_ Zip \_\_\_\_\_  
 Primary Contact Phone (\_\_\_\_\_) \_\_\_\_\_  
 Cell Phone (\_\_\_\_\_) \_\_\_\_\_  
 E-mail Address \_\_\_\_\_

**Receipts are emailed to all non walk-in registrations.**

I have read, understand, and agree to the registration/cancellation/ refund/transfer policies.

Registration forms can be emailed to: [registration@bartlettsparks.org](mailto:registration@bartlettsparks.org). Please call 630-540-4800 to confirm receipt.

**Special Modifications/A.D.A.**

Please list any medications that need to be dispensed at programs, allergies or describe special modifications needed for successful inclusion into the program(s). A two week notice is recommended.

Participant	Gender	Birthday/Grade	ID#	Program Name	Fee

I would like to donate  Bartlett Parks Foundation (tax deductible) .9902  \$1  \$5  \$\_\_\_\_\_

Cash  
 Check **Check Refusal Fee:** A \$25 fee is charged for all returned checks.  
 Credit Card

**TOTAL**  
**AMOUNT PAID**

**Credit card information not required if paying in person.**

Card Type:  American Express  Mastercard  Visa  Discover  
 Card Number \_\_\_\_\_  
 Card Holder's Name \_\_\_\_\_  
 Expiration \_\_\_\_\_ CID# \_\_\_\_\_ (3 numbers on back of card)  
 Amount Charged \$ \_\_\_\_\_  
 Authorized Signature \_\_\_\_\_

**Bartlett Park District reserves the right to photograph or videotape participants in Park District programs, facilities or parks for the District's promotional materials. If you would like to submit a photo for publication please send it to [sfairbanks@bartlettsparks.org](mailto:sfairbanks@bartlettsparks.org).**

**Registration/Brochure Waiver & Release**

**IMPORTANT INFORMATION**

The Bartlett Park District is committed to conducting its recreation programs and activities in a safe manner and holds the safety of participants in high regard. The Bartlett Park District continually strives to reduce such risks and insists that all participants follow safety rules and instructions that are designed to protect the participants' safety. However, participants and parents/guardians of minors registering for the below listed programs/activities must recognize that there is an inherent risk of injury when choosing to participate in recreational activities/programs.

You are solely responsible for determining if you or your minor child/ward are physically fit and/or skilled for the activities contemplated by this agreement. It is always advisable, especially if the participant is pregnant, disabled in any way or recently suffered an illness, injury or impairment, to consult a physician before undertaking any physical activity.

**WARNING OF RISK**

Recreational activities are intended to challenge and engage the physical, mental and emotional resources of each participant. Despite careful and proper preparation, instruction, medical advice, conditioning and equipment, there is still a risk of serious injury when participating in any recreational activity. Understandably, not all hazards and dangers can be foreseen. Depending on the particular activity, participants must understand that certain risks, dangers and injuries due to inclement weather, slip and falls, poor skill level or conditioning, carelessness, horseplay, unsportsmanlike conduct, premises defects, inadequate or defective equipment, inadequate supervision, instruction or officiating, and all other circumstances inherent to indoor and outdoor recreational activities exist. In this regard, it must be recognized that it is impossible for the Bartlett Park District to guarantee absolute safety.

**WAIVER AND RELEASE OF ALL CLAIMS AND ASSUMPTION OF RISK**

Please read this form carefully and be aware that in signing up and participating in this program/activity, you will be expressly assuming the risk and legal liability and waiving and releasing all claims for injuries, damages or loss which you or your minor child/ward might sustain as a result of participating in any and all activities connected with and associated with these programs (including transportation services and vehicle operations, when provided).

I recognize and acknowledge that there are certain risks of physical injury to participants in these programs, and I voluntarily agree to assume the full risk of any and all injuries, damages or loss, regardless of severity, that my minor child/ward or I may sustain as a result of said participation. I further agree to waive and relinquish all claims I or my minor child/ward may have (or accrue to me or my child/ward) as a result of participating in these programs against the Bartlett Park District, including its officials, agents, volunteers and employees.

I have read and fully understand the above important information, warning of risk, assumption of risk and waiver and release of all claims. If registering on-line or via fax, my on-line or facsimile signature shall substitute for and have the same legal effect as an original form signature.

Participant's Name \_\_\_\_\_ Date \_\_\_\_\_  
 Participant's Signature (18 years or older or Parent/Guardian) \_\_\_\_\_

**SIGNATURE IS REQUIRED FOR PARTICIPATION.**

Household ID#

Participant's Last Name

# RENTALS, PARTIES, MEETINGS, BANQUETS, SPORTS

## ELEGANT EVENTS

Facility	Location	Phone	Amenities	Capacity
The Oak Room at BCC	700 S. Bartlett Road	630-540-4895	Do it Yourself Banquet Facility, Kitchen	160 seated/240 theatre setup
Villa Olivia	1401 W. Lake Street	630-289-1000	Full Service Banquet Facility	300 seated

## KIDS PARTIES

Facility	Location	Phone	Amenities	Capacity
Arts & Crafts Room at BCC	700 S. Bartlett Road	630-540-4858	Tile flooring, tables, chairs, sinks	60 people
Party Place at BCC	700 S. Bartlett Road	630-540-4858	Tile floor, tables, chairs, fridge, counters, sink	20 per room/40 with both rooms
Nature Center Auditorium	2054 W. Stearns Road	847-608-3120	Stadium seating, movie screen, 2 white boards	70 seated
Nature Center Multi Purpose Room	2054 W. Stearns Road	847-608-3120	Tables, chairs, movie screen	100 seated
Nature Center Program Rooms	2054 W. Stearns Road	847-608-3120	Tables, chairs, white board	50 seated
Program Rooms at BCC	700 S. Bartlett Road	630-540-4895	Tile or carpet flooring, tables, chairs	30/60 per room
Schrade Gymnasium	694 W. Stearns Road	630-540-4831	Gymnasium w/sport equipment rental & room rentals	150
Splash Central at BCC	700 S. Bartlett Road	630-540-4828	Lap pool w/diving board, leisure pool w/ slides	417

## OUTDOOR EVENTS

Facility	Location	Phone	Amenities	Capacity
Apple Orchard Shelter	696 W. Stearns Road	630-540-4895	Picnic tables and power, near playground, grill	100
Bartlett Aquatic Center	620 W. Stearns Road	630-540-4828	Full scale waterpark with amenities	1500
Bartlett Park Gazebo	102 N. Eastern Avenue	630-540-4895	32 by 32 inside with power	30 seated
Field Rental	Varies throughout Bartlett	630-540-4833	Softball, baseball, soccer, football	Varies
Humbracht Shelter	E. Struckman Blvd. & Silver Cr.	630-540-4895	Picnic tables under shelter near playground	32
Jim Jensen Shelter	620 W. Stearns Road	630-540-4800	Power and picnic tables	100
O'Brien Woods	S. Bartlett Rd. by BCC	847-608-3120	Camp site with fire pit (scout, youth & school groups)	100
State Park Shelter*	2054 W. Stearns Road	630-540-4895	Picnic tables, grill, water, electric, restrooms	200

\*For special events such as races, weddings, and fundraisers, call 847-608-3120

## EVENTS OR MEETINGS

Facility	Location	Phone	Amenities	Capacity
Arts & Crafts Room at BCC	700 S. Bartlett Road	630-540-4895	Tile flooring, tables, chairs, sinks	60
Log Cabin	102 N. Eastern Avenue	630-540-4895	Tables, chairs, counter, and sink	40 seated/50 standing
Nature Center Program Rooms	2054 W. Stearns Road	847-608-3120	Tables, chairs, white board	50 seated
Nature Center Auditorium	2054 W. Stearns Road	847-608-3120	Stadium seating, movie screen, 2 white boards	70 seated
Nature Center Multi-Purpose Room	2054 W. Stearns Road	847-608-3120	Tables, chairs, movie screen	100 seated
Oak Room at BCC	700 S. Bartlett Road	630-540-4895	Carpet flooring, round tables, padded chairs, stage	160 with tables/240 theatre style
Program Rooms at BCC	700 S. Bartlett Road	630-540-4895	Tile or carpet flooring, tables, chairs	30/60
Villa Olivia	1401 W. Lake Street	630-289-1000	Full service banquet facility	350 seated, food & beverage purchase required

## SPORTING EVENTS/PRACTICES

Facility	Location	Phone	Amenities	Capacity
Dance Studio at BCC	700 S. Bartlett Road	630-540-4895	Wood floor	50
Gymnasium at BCC	700 S. Bartlett Road	630-540-4895	Wood floor, triple gym	150/450
Schrade Gymnasium	694 W. Stearns Road	630-540-4831	7,000 sq. ft. facility w/ sports equipment	150
Splash Central at BCC	700 S. Bartlett Road	630-540-4828	Lap pool w/diving board, leisure pool w/ slides	417



# JOIN BARTLETT'S #1 KARATE PROGRAM



**BUILD  
CONFIDENCE**

.....  
**LEARN  
SELF-DEFENSE**

.....  
**IMPROVE  
FITNESS**

.....  
**HAVE  
FUN!**

**Classes start  
in June**



**VIEW CLASSES ON PAGE 64**

*A message from our advertiser*

**Eye Level Learning Center** EYE LEVEL OF BARTLETT  
Proudly serving the community for 10+ years.

**CONFIDENT & READY FOR SUCCESS**

eyelevelbartlett.com

**FREE ASSESSMENT**

- New Students Only
- One Coupon per student
- Cannot be combined with other offers
- Must present coupon
- Valid only at Eye Level of Bartlett
- Expire: 9/30/2024

**FREE 2 WEEK TRIAL**

www.eyelevelbartlett.com | 630 - 213- 7475 | 1007 W Stearns Rd, Bartlett, IL 60103

*A message from our advertiser*

**JOIN BARTLETT AREA CHAMBER OF COMMERCE TRIP TO**

**Switzerland** October 5 – 13, 2024  
9-Day Package Rate at Just **USD\$3,599**

ZURICH LUCERNE INTERLAKEN BERN LAUSSANE GENEVA

**TRIP INCLUDES:**

- Roundtrip international airfare & tax
- 9-day deluxe tour package
- 4 & 5-star hotel accommodation, breakfast & lunch
- Deluxe bus
- Fluent English-speaking tour guides
- Entrance fees to attractions
- Free transportation to and from ORD from the BMO Bank in Bartlett
- Credit card payments with no service fees

**Day 1:** Gateway Airport Home/Zurich  
**Day 2:** Zurich  
**Day 3:** Zurich  
**Day 4:** Zurich/Lucerne/Interlaken  
**Day 5:** Interlaken/Bern  
**Day 6:** Bern/Gruyeres/Montreux/Lausanne  
**Day 7:** Lausanne/Geneva  
**Day 8:** Geneva  
**Day 9:** Geneva/Gateway Airport Home



For more information on our travel programs, call the Bartlett Area Chamber at 630-830-0324 or visit [bartlettareachamber.com](http://bartlettareachamber.com)



Bartlett Park District  
 700 S. Bartlett Road  
 Bartlett, IL 60103

PRESORTED STANDARD  
 U.S. POSTAGE PAID  
 BARTLETT, IL 60103  
 PERMIT #278

## ECRWSS Residential Customer

Dated material, please distribute promptly



**BARTLETT PARKS  
 FOUNDATION**



### BARTLETT PARKS FOUNDATION

Bartlett Parks Foundation is a 501(c)(3) organization created in 2002 with the mission of engaging the community for the support and enhancement of Bartlett Park District through financial aid, beautification, and other non-tax funded items.

- Donate (any donations made to the Foundation are tax-deductible to the extent allowed by law)
- Donate a raffle prize
- Serve on an planning committee
- Volunteer at a special Foundation event
- Challenge others to become involved
- Purchase a commemorative tree or bench through Park A Memory Program
- Sponsor an event

**Yearly Foundation Events Include:**  
 Beer, Spirit & Wine Tasting in Winter, Turbo Turtle Race in Summer, and Twilight Golf Outing in Autumn.

For more information regarding Bartlett Parks Foundation and how to get involved, visit us online at [bartlettparksfoundation.org](http://bartlettparksfoundation.org) or call us at 630-540-4824.